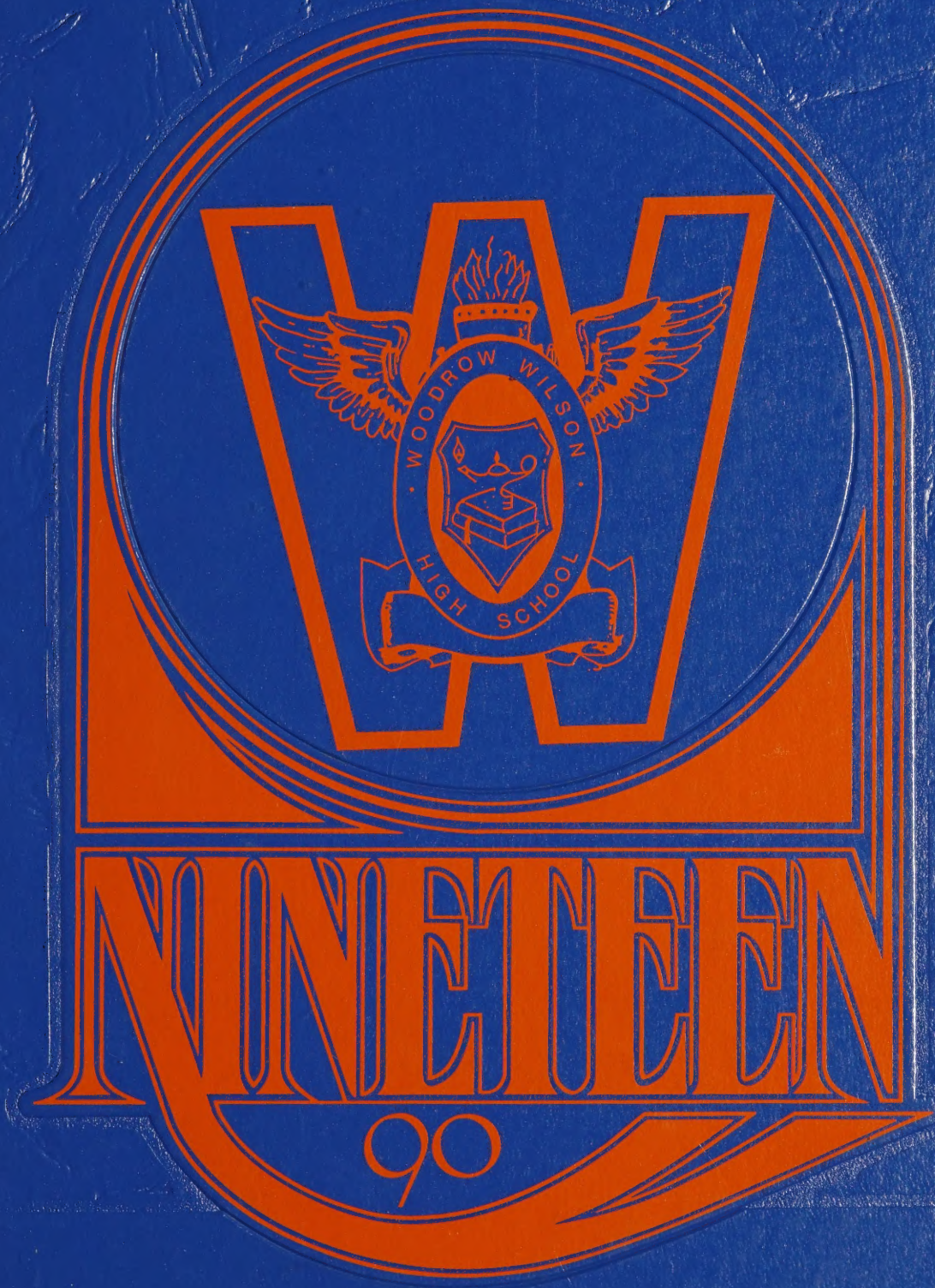

The President

Digitized by the Internet Archive
in 2021 with funding from
LYRASIS and LYRASIS Members

https://archive.org/details/presidentthe1990wood

THE PRESIDENT

Woodrow Wilson High School
3701 Willett Drive
Portsmouth, Virginia 23707
Enrollment — 1,350
Volume 71

PRESIDENTIAL TERRITORY

Kevin Beacham, Lanita Rosenberg

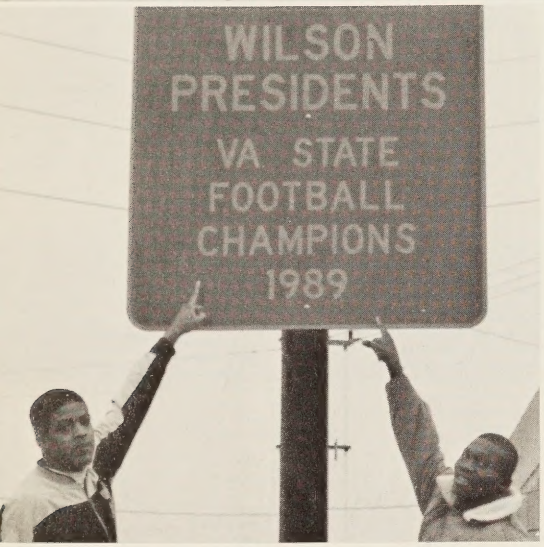

Aaron Sparrow, Timmy Morris

ADMINISTRATION	3
ADS	173
AUTOGRAPHS	178
CLUBS & ORGANIZATIONS	141
EIGHTH GRADE	66
FACULTY & STAFF	5
FRESHMEN	57
HOMECOMING	90
JUNIORS	41
SENIORS	29
SOPHOMORES	49
SPORTS	97

Juliet Gainey leading Color Guard

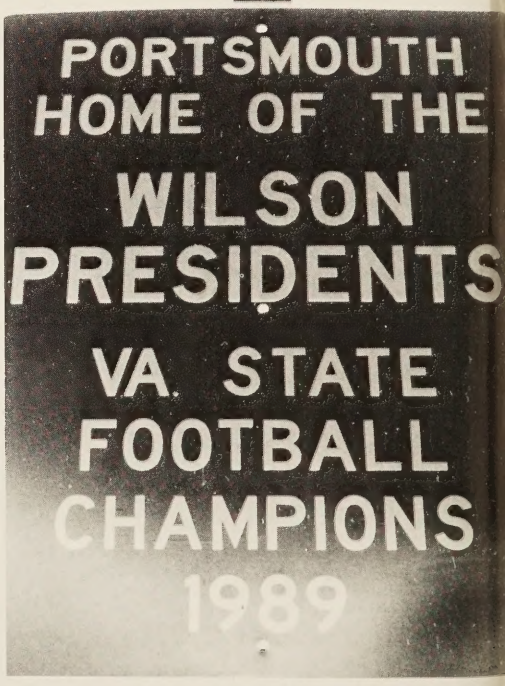

NINETIES INTO THE

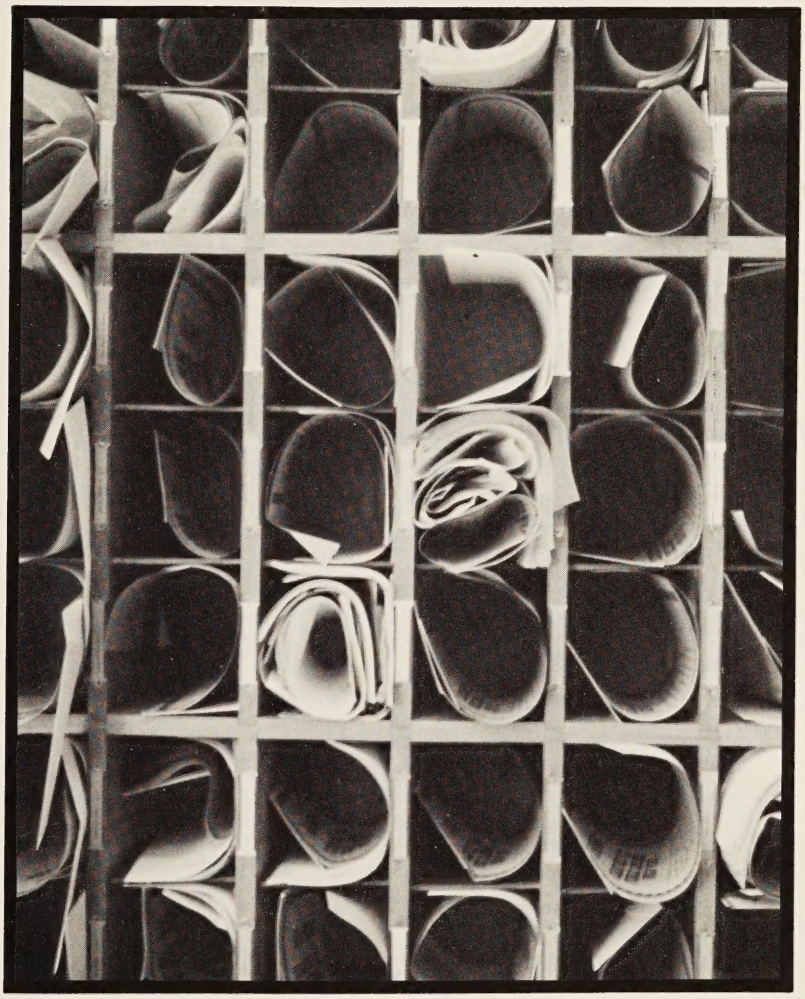

ADMINISTRATION AND FACULTY

Patricia Fisher
Assistant Principal

Dr. Theodore Owens
Assistant Principal

Leon Potter
Assistant Principal

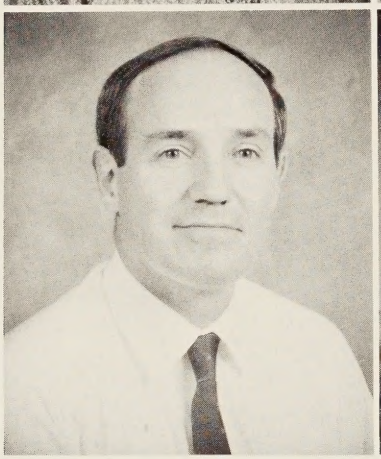

James Sherrill
Athletic Director
Administrative Aide

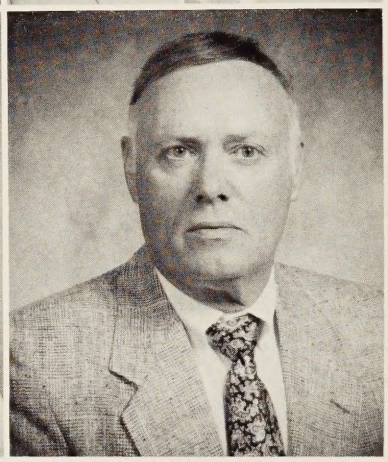

ADMINISTRATION

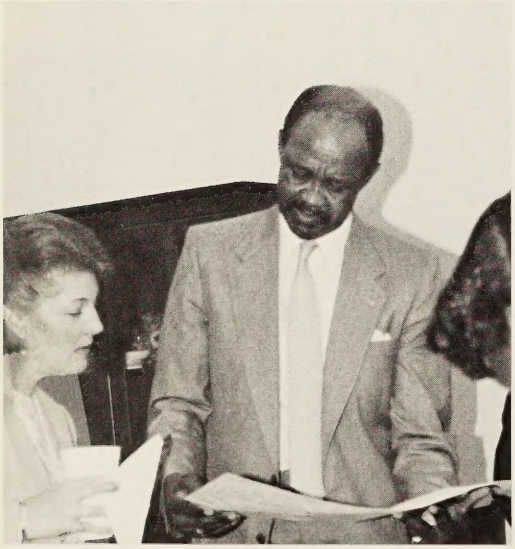

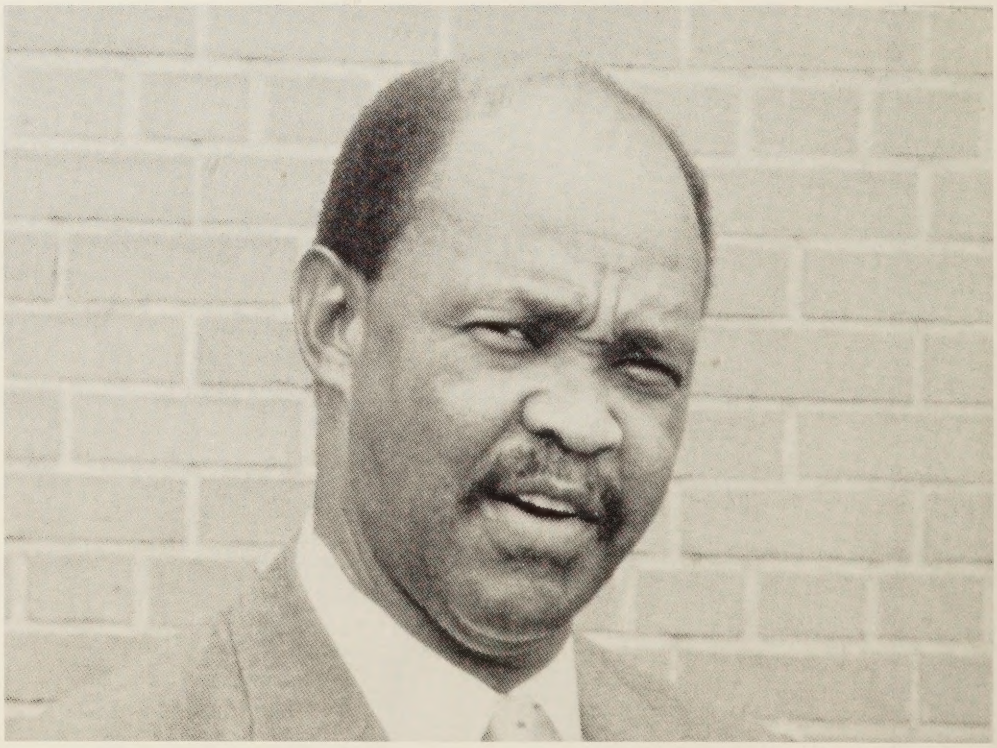

LADANIEL GATLING — PRINCIPAL

Faculty

Kathryn Allen
Gladys Arrington
Lee Ann Benson
Virginia Bonwell

Mae Breckenridge
Alma Brown
Angela Brown
Edna Burns

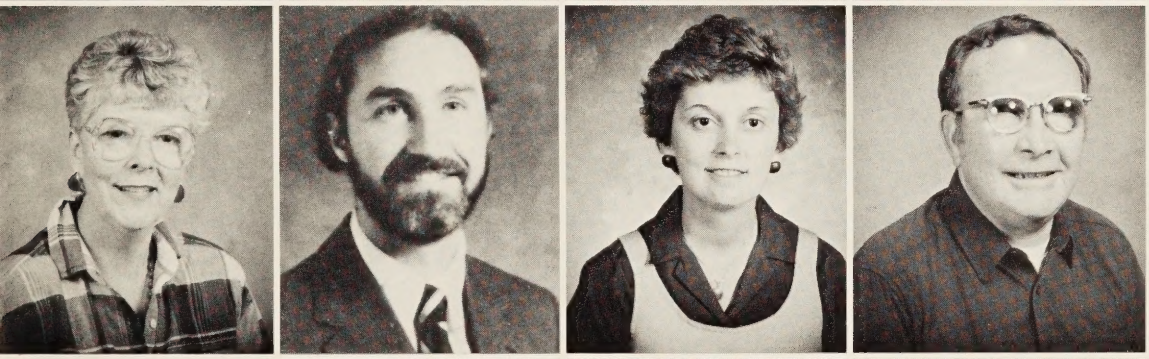

Roberta Burton
Joseph Bystrom
Terry Caviness
Wade Clement

Mary DeChabert
Elizabeth DeLoatch
Judith Demeter
Bessie Durham

Shirley Ferebee
Beverly Giddins
Virginia Gonder
Evelyn Gup

Faculty

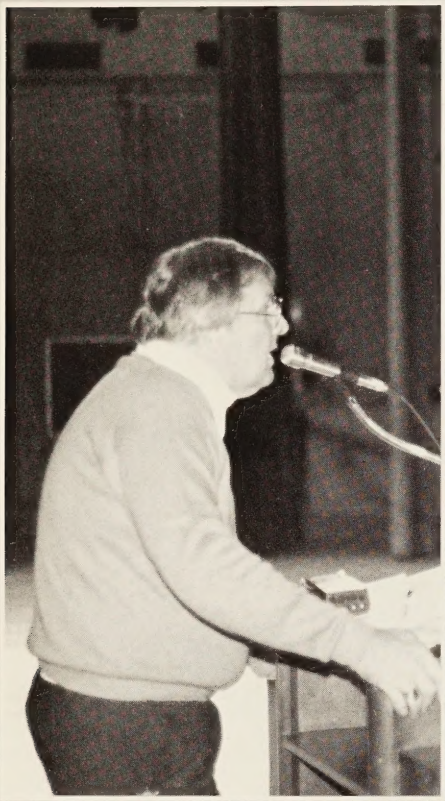

Mr. Outten takes a stand as the new SCA sponsor.

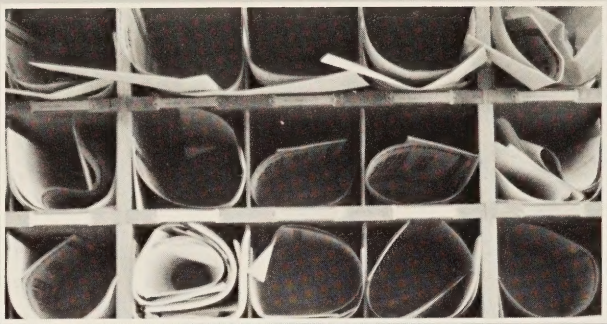

"Attention teachers! It's time to clear out those mailboxes."

Mrs. Shepherd, Mrs. Mundy, Mr. Hayes, and Suzette Key seem to be in an "up" mood at the balloon launch.

Joseph Gusky
Valerie Hall
Jerlene Harding
Larry Harvey

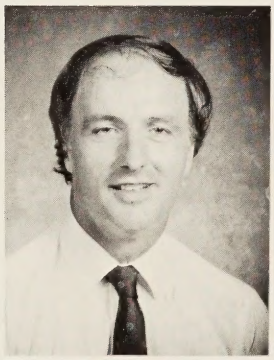

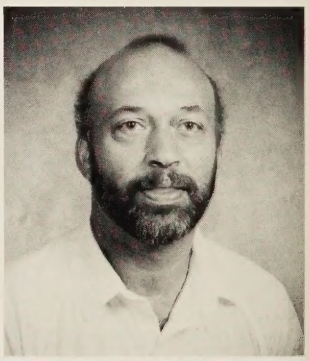

Thaddeus Hayes
Vincent Hinton
Beverly Holloway
Marva Jones

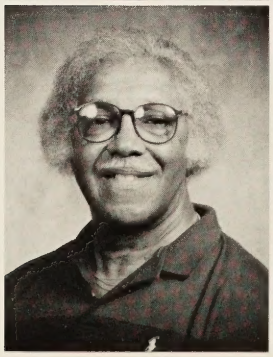

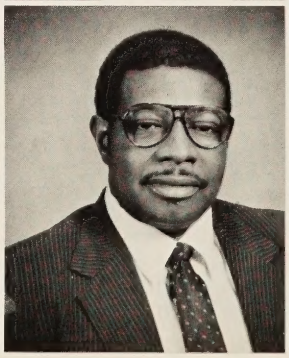

Mrs. Stone tells Shannon Bravo how happy Mrs. Burton is to be back in Presidential Territory.

Catherine Kammerer
Ann King
Joseph Ladisic
Linda Lawrence

Elizabeth Lee
Lorraine Lia
Phyllis Lyon
Gladys Major-Eatton

Nina McConnell
Charlotte McEachern
Raymond McGinley
India Meissel

Faculty

Keith Midgett
Betty Mixon
Darnell Moore
Dorothy Mott

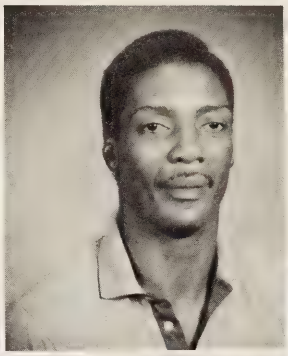

Debra Myers
Lawrence Outten
Sandra Palmer
Wheeler Pickett

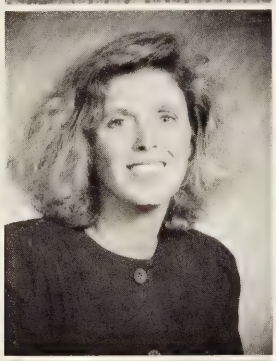

Gail Porter
Ilene Putterman
Catherine Randolph
Nina Ratcliffe

Gretchen Rauch
Roy Reel
Linda Riddick
Marie Shepherd

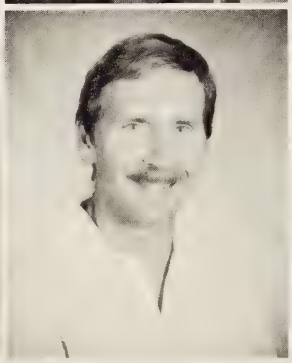

Mrs. Kammerer and Mrs. Breckenridge marvel at Mrs. Stephenson's computer knowledge.

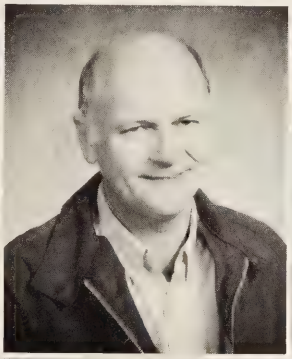

Gail Silvasi
Joe Simons
Vanessa Skinner
Carolyn Smith

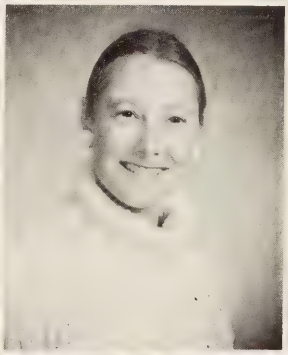

Gina Smith
Theodore Smith, Jr.
Carol Spencer
Ernell Stephenson

Bobbie Stone
Jo Anne Sweet
Judith Temple
Angela Tucker

Faculty

Mr. Potter tries his hand at the computer.

Dr. Owens enjoys his view of the game from the pressbox.

Malina Ryland and Mrs. Holloway try to restrain Lataysha Hayes.

Anna Wall
Ella Ward
David Warren
Carol Waters

Kathleen Webb
Cynthia Whitney-Evers
Jeanette Wilkerson

Mrs. Dale Rogerson
Secretary — Main Office
Mrs. Myrtle Henderson
School Nurse
Mrs. Barbara Allen
Library Assistant

Mrs. Virginia Babbitt
Secretary — Main Office
Mrs. Margaret Casto
Study Hall
Mr. Ronald Symes
Study Hall

Mrs. Donna Loulies
Secretary — Guidance

Mrs. Geraldine Wilson
Secretary — Eighth Grade Office

Mrs. Gayle Buckley
Treasurer

Cheryl Ferguson
Aide

Carol Pitt
Aide

Pamela Poffenbarger
Aide

Selease Richardson
Aide

Celeste Williams
Aide

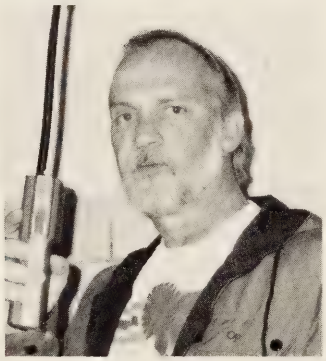

Melvin Ferguson
Security

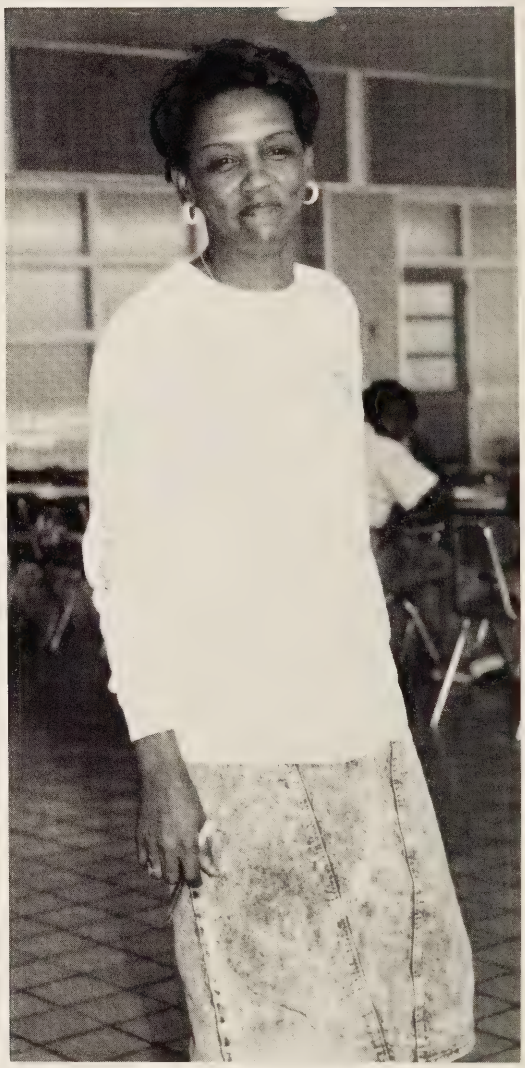

Mrs. Pitt begins her morning duties with a smile.

CAFETERIA STAFF

Waverly W. Bradly

Jean Edwards

Celis Ellis

Manager — Mildred Bazemore

Sarah Gambrell

Debra Jean Herrin

Viola Murphy

Gladys Robinson

Viola Murphy — Hard at work, but is then transformed to attend the "Witches Ball" for Halloween.

Debra Herrin turns into a pumpkin.

Francis Doughtie and Celis Ellis join in the fun for Halloween.

MAINTENANCE

Roy Smith
Building Engineer

Mary Lawrence
Building Engineer

Marlo Hardy

Paulene White

Mr. Smith answers a "distress" call.

THE
SPIRIT

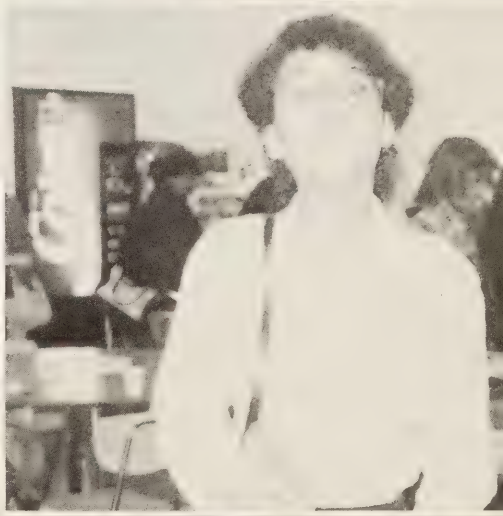

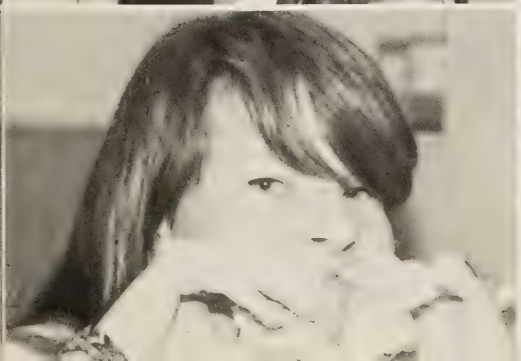

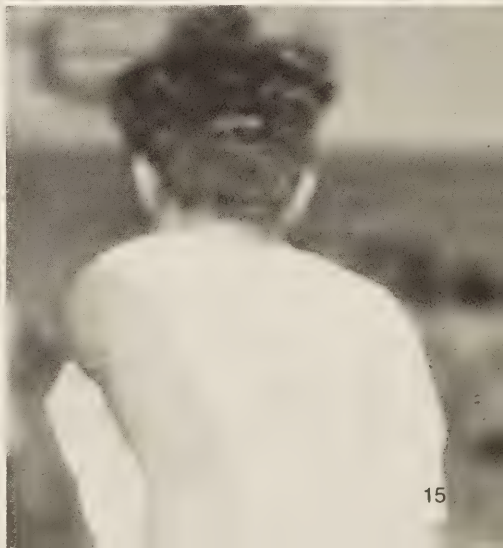

HONOR STUDENTS RECOGNIZED

FIRST SEMESTER HONOR ROLL STUDENTS

SENIORS: Ike Artist, Carlita Atkins, Carla Beale, Shannon Bravo, Kenya Brevard, Wanda Brown, Jennifer Chaffin, Beth Champion, Michelle Collins, Robin Congleton, Laurie Cooke, Kevin Ferguson, Juliet Gainey, Sherese Gaymon, Lisa Genera, Stephanie Granger, Janet Kight, Michell Kuntz, Charlette Milam, Crystal Moore, Luke Phelps, Joey Pociask, Jerri Rea, Tina Skelton, Raymond Smith, Theresa Walker, Lisa Wright.

JUNIORS: Kristie Acors, Aaron Goldfarb, Lashawna Hartley, Yolanda Hunter, Ronald Perkins, Lucy Pittman, Shevonne Rodgers, William Silverthorne, Susan Tam, Colleen Taylor, Latrice Taylor, Angelia Wilson.

SOPHOMORES: Larissa Bowles, Vanessa Cannady, Christina Jump, Charles Louther, Yvette Rodgers, Michelle Small, Kristin Sparks, Erin Taylor, Kim VanRoekel, Chien Wu.

FRESHMEN: Michael Boone, Leah Clifton, Temesha Daughtry, Terry Gray, Brian Jordan, Heather Moore, Hongchau Nguyen, Tina Phillips, Todd Tabor, Trudy Tam, Rebekah Wismer.

EIGHTH GRADE: Dwayne Artis, Tracy Bradshaw, Temekka Darden, Nicolette Eure, Lesley Fink, Benjamin Gaddy, Ronnie Jackson, Beth Jordan, Derrick Lee, Trina Lomax, Stephen Matousek, Shawn Milam, Edricka Oliver, Andre Perry, Christine Pierce, Katrisha Rodgers, Jeffrey Smith, Dennis Strawther, Donald Stokes.

First semester Honor Roll students are guests at a reception.

Edrika Oliver and Carol Freeman come down from the balcony to be inducted into the Honor Society.

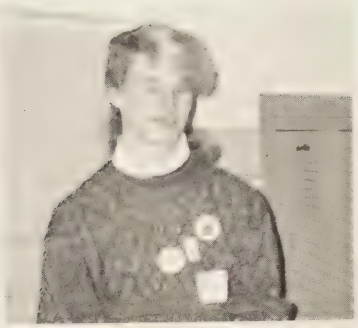

TOP LEFT (CLOCKWISE): David Dickens; Namon Jones; Janet Kight — CENTER: Harold Roberts — BOTTOM: Shander Gary

TOP: Arnita Young; BOTTOM: Timmy Cox

SCA SPONSORS BLOOD DRIVE

DONORS HELP RED CROSS

Students made the ultimate contribution by donating their blood to help the American Red Cross. Various reasons were given, but the primary one was to help the needy. Some felt that this would help for surgery, and that one day they might need blood themselves. **Michael Caine** wanted "to help mankind," and **Norwood Jordan** just "wanted society to know that he cared."

TOP: Melissa Davis CENTER: Norwood Jordan, Kelvin Pulley BOTTOM: Vernon Ballard, James Deloatch

TOP: Antoinette Faulcon CENTER: Michael Caine BOTTOM: Angela Jones

SUPER KIDS BECOME

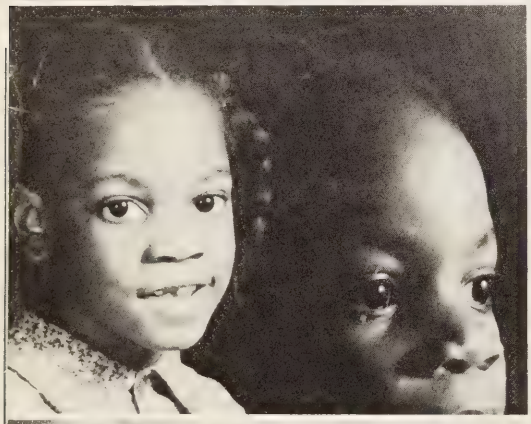

Nicole Wilder
Laurie Cooke
LaDawn Worrell
Contina Milon

Curtis Owens and "friend"
Earlene Boone
Shannon Newsome
Derrick Askew

James Deloatch (Early Practice?)
Jermaine Covington

SUPER SENIORS

Tawanda Allen
Carlita Atkins
Andrea Auston
Kevin Auston
Shannon Bravo
Craig Brown

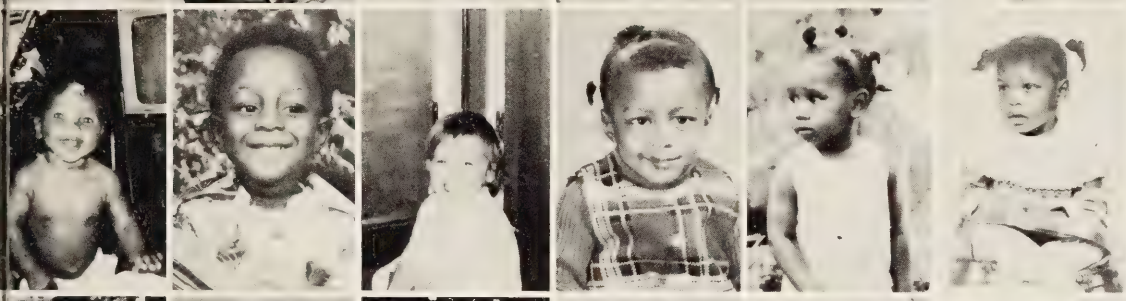

Anthony Burgess
Michael Caine
Jennifer Chaffin
Tracie Copeland
Erika Elliott
Juliet Gainey

Charlene Garland
Lisa Genera
Sandra Golden
Stephanie Granger
Christine Gurganus
Angela Jones

Daryll Person
Cyndi Ragan
Jerri Rea
Tabitha Robinson
Joedy Rogers
Kim Seals

Josette Simmons
Tina Skelton
Ray Smith
Keisha Street
Theresa Walker
Cindy White

Lisa White
Kimberly Wilson
Lisa Wright
Jonnese Wyche
Tamika Wylie

GETTING "HOOKED"

Top — Wendy Jones

Top 3 (L to R) Scyrevia Kittrell, David Dickens, James Williams — **(Center):** Tamika Dillard, Kelly Thacker — **(Bottom): Row 1 —** Makesha Brown, Estelita Maddox, Ronnie Roberson, Paul Jarman — **Row 2 —** Erica Elliott, Joedy Rodgers, Marcellus Drew, Robert Hunt

ON FASHIONS

Top — Nathan Smith

Top 3 (L to R) David Dickens, Kelly Thacker, Derrick Grier **(Center)** Lolita Scott, Barry Robertson **(Bottom)** Angie Shelley

STUDENTS GET INVOLVED

Hurricane Hugo left a devastating impression on Charleston, South Carolina — but Wilson students collected items to send there to help the needy citizens. Delmont Hall, Laurie Carter, and Ronnie Roberson help load the truck.

Crystal Moore and Laurie Carter take a break during the loading.

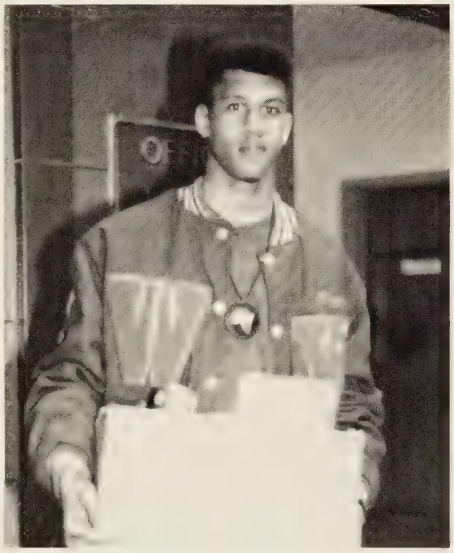

Kevin Ferguson does his share.

Kim Ferguson and Joe Brown.

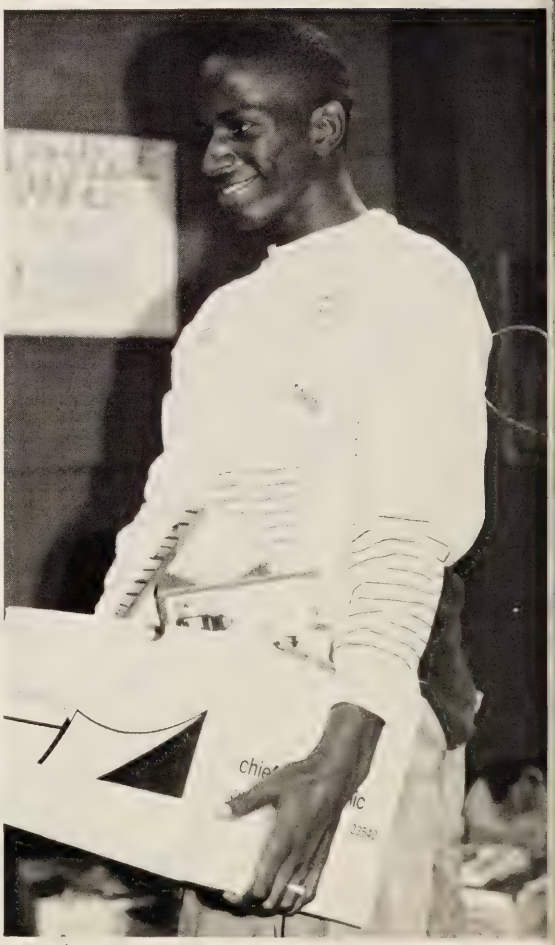

Ricky Dunston

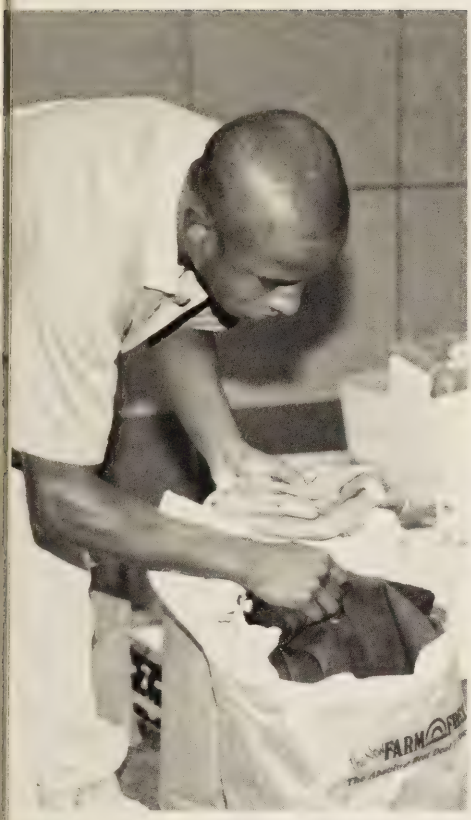

Delmont Hall

Joe Brown, James Deloatch

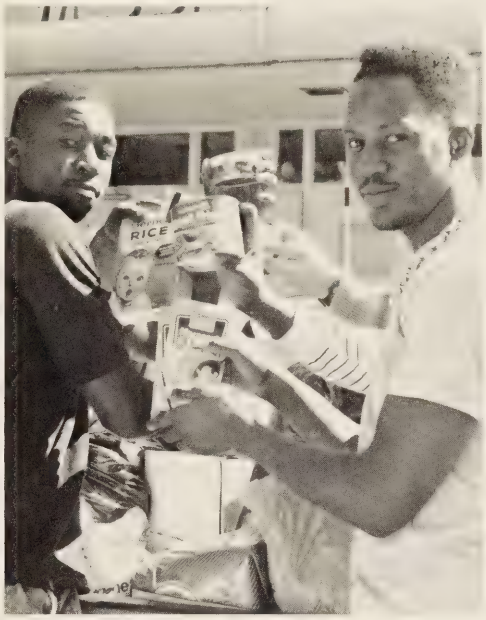

Janet Kight, Jerri Rea

Derrick Askew, Crystal Moore

Ronnie Roberson, Ralph Lawton

SENIOR STATISTICS

TAWANDA RENEE ALLEN — J.V. Cheerleader 1; FHA 1; Varsity Cheerleader 2,3; FBLA 2; Spanish Club 3; DECA 4. AMBITION: To continue my career at Lerners', and be the best I can be.

IKE ARTIST — "Big Ike" — H.R. Representative 1; FBLA 1; French Club 2; Science Club 2,3; Industrial Arts Club 2,3,4; Yearbook Staff 3,4. AMBITION: To attend college and receive a degree in building construction so I can start my own construction company.

CARLITA DENISE ATKINS — "Tee-Tee" — Color Guard 1,2; Majorette 3,4; Basketball 3; Cheerleader 3; Softball 4; DECA 4. AMBITION: To attend college, major in computers, and enter the Air Force.

ANDREA RENEE AUSTON — "Renee" — H.R. Representative 3,4; FBLA Treasurer 4; dECA 3; FBLA 4. AMBITION: To aim high and join the Air Force.

TRINA YVETTE BALKNIGHT — "Tren-Tren" — Band 1,2,3; Softball 4. AMBITION: To attend college, major in Computer Programming, and marry Ollie Williams.

CARLA RENEE BEALE — "Carla" — Literary Magazine Assistant Editor 3,4; FBLA 1,2; Spanish Club 2; Literary Magazine 3,4. AMBITION: To be successful in college and become a lawyer.

EARLENE PATRICIA BOONE — "Tricia" — H.R. President 2; Track 1; FBLA 2; FHA 2,3; Softball 4. AMBITION: To major in Computering Aid in the service.

JOHNNY FELTON BOYKINS: "Jay-B" — Spanish Club 2,3,4; FBLA 1,3,4. AMBITION: To enter the business field.

SHANNON MICHELLE BRAVO — Yearbook Staff 2,3,4; Library Aid 2,3,4. AMBITION: To enter the Apprenticeship Program in the shipyard.

GERALD COAXUM — "Gerald" — Soccer 1. AMBITION: To be a successful electronics and computer specialist.

THOMAS A. CARNEY — "Tommy" — AMBITION: To be successful in the world of music.

JENNIFER LARAY CHAFFIN — "Jenny" — H.R. President 2,3; DECA Chairperson 4; H.R. Representative 4; J.V. Cheerleader 1; Drama Club 1; Spanish Club 2; DECA 3,4; Varsity Cheerleader 3,4; Prom Committee 3. AMBITION: To attend college, major in marketing, marry Tommy Perrault, and live a happy, rich life.

MICHELLE LEEANNE COLLINS — FHA 3; National Honor Society 3,4; DECA 4; Drama Club 4. AMBITION: To achieve in being the best in all I can.

ROBIN DENISE CONGELTON — "Robin" — H.R. Representative 1,3,4; SCA President 1; H.R. President 2; Co-Captain of J.V. Cheerleaders 2; Junior Class Treasurer 3; Varsity Cheerleaders Captain 4; J.V. cheerleader 1,2; Spanish Club 1,2,3; Softball 2,3,4; COE 3; Prom Committee 3; Junior Marshall 3; Varsity Cheerleader 3,4. AMBITION: To attend college, major in the business field, and live a happy life.

TRACIE DENENE COPELAND — "Puddin-foot" — Band 1; Track 1; FBLA 2,3; DECA 4. AMBITION: To graduate "Nutty," and attend college to major in Nursing.

BRYANT CUFFEY — "White Boy" — Band Section Leader 1,2,3,4; Band 1,2,3,4; Spanish Club 3. AMBITION: To become comfortable and rich in the engineering and construction designer field.

ROENA DARLENE CLOUD — "Chuckie" — H.R. President 1,2,3; SCA Representative 4; FBLA 1,2,3; FHA 1,2,3; Library Aid 1,2,3,4; DECA 4. AMBITION: To graduate, marry Eddie Spruill, and have fun.

JAMES DELOATCH, JR. — "Bossman" — H.R. Representative 1,2,3; Junior Class President 3; Senior Class Vice President 4; Spanish Club Vice President 4; Football Manager 2; Spanish Club 1,2,3,4; Science Club 1,2; National Junior Honor Society 1; PACS 1,4; Industrial Arts Club 2; DECA 2; Track 2,3,4; Stage Crew 1,2; Boys' State Delegate 3; Newspaper Sports Editor 4; SCA 4; WADA 4; Newspaper Reporter 3; Citywide SCA Vice President 4. AMBITION: To attend college, and major in Pre-Law and Criminal Justice.

KATRINA DEANNEA DOWNING — "Tipy-Toe" — Kappa Delta Phi Suavè 2; Track 3; EFE 3. AMBITION: To seek a good career and achieve my goals as an MP in the Army.

MARCELLUS MANDEL DREW — "Lil-Drew" — Industrial Arts Club President 3; Football 1,2,3; Touch of Class Inc. 2,3. AMBITION: To be the best in whatever I do.

ERIKA RENEE ELLIOTT — "Big Money" — H.R. President 2; H.R. Representative 4; Band 1,2,3,4; Spanish Club 3; FBLA 4; DECA 4. AMBITION: To graduate, attend college and major in Animal Science to become a veterinarian.

PHILLIP FREEMAN — "P-Earl" — Baseball 2; Basketball 3,4; Football 4. AMBITION: To be successful.

KIMBERLY MAXINE FERGUSON — "Kim" — Senior Class Treasurer 4; SCA Secretary 4; PACS 1,2,3,4; Newspaper Reporter 3,4; WADA 3,4; Junior Marshalls 3; SCA 4. AMBITION: To become a business woman, Speech Therapist, Spanish Teacher, or whatever God guides me to be in life.

JULIET MARIETTA GAINEY — "Lil-Gainey" — Band section leader 2,3,4; J.V. Basketball Captain 2; Track Captain 3; Varsity Basketball Captain 4; Varsity Track Team Captain 4; Drum Majorette 4; Band 1,2,3,4; J.V. Basketball 2; Track

SENIOR STATISTICS

1,2,3,4; FBLA 4; Spanish Club 4; Varsity Basketball 3,4. AMBITION: To attend college, major in music education, and have a successful marriage.

SHANDER MARIE GARY — "Slim" — H.R. President 1,2,3; Black History President 3; H.R. Representative 4; Track 1,2,3,4; Basketball 1,2,3,4; EFE 2; FHA 3; SCA 3. AMBITION: To graduate and attend college to major in sports and medicine.

SHERESE JANELL GAYMON — "Resi" — H.R. Representative 4; Spanish Club 1; WADA 3,4; DECA 3; FBLA 4. AMBITION: To be a successful Historian, and have my History book published and used in every state of the country.

LISA GENERA — "Pebbuls" — H.R. Class Secretary 1; SCA 1,2,3; FBLA 2,3,4; Junior Marshall 3; Prom Committee 3; Junior Class Representative 3; COE 4. AMBITION: To attend college, become a successful Pharmacist, and live a full happy life with Paul Ewing.

SANDRA LEE GOLDEN — "Fatmoma" — H.R. President 1,2; SCA Representative 3,4; Track 1,2,3; Band 1,2,3,4; WADA 3,4. AMBITION: To join the Armed Forces, attend college, and become a Registered Nurse.

STEPHANIE ANN GRANGER — "Stef" — H.R. Representative 1,2,3,4; Co-Captain of J.V. Cheerleaders 1; J.V. Cheerleader Captain 2; Junior Class Secretary 3; Senior Class Secretary 4; J.V. Cheerleader 1,2; Spanish Club 1,2; National Junior Honor Society 1,2; Softball 2,3,4; Varsity Cheerleaders 3,4; Junior Marshall 3; Journalism Staff 3,4; Prom Committee 3; Homecoming Queen 4. AMBITION: To attend college, become a CPA and live an exciting, happy life with Gary Bell.

YVETTA GRIMES — "Yvette" — DECA 4. AMBITION: To be the best I can at all I do, and provide a lovely home for my future family.

CHRISTINE M. GURGANUS — "Chrissy" — WADA Vice President 3; H.R. President 3,4; Marketing Historian 4; J.V. Cheerleader 1; SCA 1,2,3,4; Spanish Club 1,2; Soccer 2,3; WADA 3,4; Literary Magazine 3,4; Marketing 4. AMBITION: To become an Attorney, get married, and own a Fierra.

DELMONT DEMETRIOUS HALL — "Pig" — FBLA Vice President 1; H.R. Vice President 3; J.V. Football 1; Varsity Football Manager 1,2,3,4; Varsity Basketball Manager 1,2; DECA 4. AMBITION: To graduate and become an officer in the Armed Services.

GREGORY HARMON — "Greg" AMBITION: To graduate, attend college, and be a successful person.

SHANE DOMANIQUE HARSLEY — "Shane" — Band Co-Captain 2, Section Leader 2; Vice President of FBLA 3; J.V. Football 1; Band 1,2,3,4; Spanish Club 1; FBLA 2,3,4; DECA 4. AMBITION: To be successful in accounting.

WINCHAUS ANGELO HAYES — "Chay" — H.R. President 1,2,3,4; J.V. Baseball 1,2; Varsity Football 1,2,3,4; Spanish Club 2,3; Wrestling 3. AMBITION: To major in Commercial Art and play football.

VALERIA GWENETTE HINTON — "Valerie" — H.R. Representative 2; H.R. President Assistant 3; H.R. President 4; Orchestra 2; Band 3; FBLA 4; Yearbook Staff 4. AMBITION: To major in medicine and become a Pediatrician.

PATRICIA JOHNSON — "Trisha" — DECA 1,2,4. AMBITION: To graduate a crazy person, and finish my education in college.

ANGELA JONES — "Pooh-Bear" — H.R. Vice President 2,3; Treasurer 1; Band 1,2; Rhythm Riders 1,2,3; FBLA 4; SCA 4. AMBITION: To be a therapist and marry Derek Stephenson in 1992.

GARRETT ANTONIO JONES — "Tony-Man" — Junior Class 1st Vice President 3; FBLA 1,2,3,4; Governor's Magnet School for the Arts 2,3,4. AMBITION: To attend college and become an actor, producer, director, and a world known recording artist.

NORWARD LEE JORDAN — "Bally" — Art Club 2; EFE Club 2. AMBITION: To own a real estate company.

MICHELL LEE KUNTZ — FBLA Treasurer 3; DECA Vice President 4; NJHS 1; FBLA 1,3; DECA 3,4. AMBITION: To live life to the fullest after graduation from Wilson.

TREVOR WAYNE LYON — J.V. Baseball 1; Varsity Baseball 2,4. AMBITION: To go into the military, and become a Virginia State Police Officer.

ESTERLITA MADDOX — "Boo" — Vice President Hospitality Club 4; FBLA 1; Spanish Club 2; Hospitality Club 3,4; DECA 3,4. AMBITION: To be a successful bank teller.

CHARLOTTE DIANE MILAM — "Diane" — DECA President 4; NJHS 1; FBLA 1; SCA 1,2,3. AMBITION: To live life to the fullest extent.

CONTINA TYLETT MILON — "Tina M." — H.R. Representative 1,2,4; Upward Bound 1,2,3,4; Spanish Club 2,3,4; FBLA 3; WADA 4. AMBITION: To attend college to major in engineering, and become the best known woman in my career.

CRYSTAL YVONNE MOORE — "Big Red" — Science Club President 1,2,3,4; Spanish Club President 2,3; SCA Secretary 3; Journalism Staff 3,4; Junior Class Vice President 3; FBLA President 3; WADA Secretary 4; SCA President 4; President Hospitality Club 4; SCA 1,2,3,4; Science Club 1,2,3,4; NJHS 1,2; NHS 3,4; Hospitality Club 3,4; Junior Marshall 3; PACS 4; GSD 3. AMBITION: To attend college and

SENIOR STATISTICS

become an engineer with a minor in Journalism (Communication).

JOHN CURTIS OWENS — "Curtis" — SCA Artist 2,3,4; Art Club 1,2; Spanish Club 2; Spokesperson 2,3,4; WADA 3; Rhythm Riders 3; Yearbook Staff 4; Drama Club 3,4; FBLA 4; COE 4. AMBITION: To further my education in the Performing Arts, and one day become famous.

MELVIN LEE PAIGE — Varsity Wrestling 1,2; Varsity Football 2; Spanish Club 2,3,4; Junior Marshalls 3; WADA 4. AMBITION: To complete my education, become an engineer, and live a happy life.

SHAUNEILLE ELAINE PERRY — "Lil' Bit" — Band Treasurer 2; Band 1,2,3,4; Majorette Co-Captain 2,4; Cheerleader 3; FBLA 4. AMBITION: To graduate from medical school and become a successful pediatrician.

CYNTHIA JANIECE RAGAN — H.R. Representative 1,2,3,4; Senior Class Historian 4; Varsity Softball 3; J.V. Cheerleader 1,2; French Club 1,2,3; Prom Committee 3; Varsity Cheerleader 3,4; Newspaper Typist 4; Softball 3,4. AMBITION: To attend college, major in Elementary Education, and continue to stay healthy and good looking.

KAREEM TREVOR REID — "Sweet Kay" — DECA 4. AMBITION: To graduate and have a successful life.

ERIC ROGERS — "Joedy" — J.V. Football 1,2; Baseball 1; Track 2,3,4. AMBITION: To attend college and major in Computer Science.

FREDDIE LEE RODGERS — "Lee-Lee" — H.R. President 1; H.R. Representative 3,4; Band 1,2,3,4; J.V. Baseball 1; Varsity Baseball 4; Varsity Track 4; Fraternity of Unite 3,4. AMBITION: To graduate and go to college to become a Communications Specialist.

CLIFTON ROUNDTREE — Marketing Education Club 4.

ANGEL SCATES — "Kiss" — AMBITION: To become a dancer and sing with "KISS" and "Paul Stanley."

PHYLLIS YVETTE SEABORNE — "Phil" — FHA 1,2; DECA 2,3; EFE 4. AMBITION: To graduate, attend nursing school to become an RN, marry Barry Roberts, and live a successful peaceful life.

KIMBERLY SEALS — "Teddy-Bear" — Spanish Club 2; DECA 3,4. AMBITION: To become a Nurse, and to be the best I can be in whatever I do.

TINA DIANE SKELTON — "Tina" — SCA Representative 1,2,3,4; FBLA 1,2,3,4; Library Aid 1,2,3,4; COE 3,4. AMBITION: To get a good paying job, live my life to the fullest extent, and one day settle down to get married.

TOSHA PATRICE SPELLER — "Ms. Petite" — FBLA 1; Spanish Club 1,4; Rhythm Riders 3. AMBITION: To attend college to major in psychology and be successful in what I do.

LAKISHA STREET — "Kisha" — H.R. President 4; FBLA Secretary 4; FHA 1,2; FBLA 4; COE 4; Softball 4. AMBITION: To succed in whatever I choose to do by attending college to major in business.

CHERYLL LAMON TROWER — "Cee-C" — President of the Presidents & First Ladys' Club 4; Presidents & First Ladys' 1,2,3,4; National Junior Honor Society 1,2; FBLA 4. AMBITION: To be the best secretary and vocalist I can be.

CHARNETTA TURNER — "Shorty C" — Parliamentarian for DECA 4; Band 1,2,3,4; DECA 2,3,4; FBLA 4. AMBITION: To go in the service and major in computers.

ANTIONETTE MARIE TYLER — "Shorty" — Ban 1; Hospitality Club 3; DECA 3,4. AMBITION: To be successful in life for my children, and later get married.

CHRISTOPHER LEGRONDE WARD — "Guy" — Chaplain 4; Industrial Arts Club 1,2,4; Spanish Club 2; DECA 3,4. AMBITION: To become a record producer and live a successful life. Peace!

THERESA WALKER — "Bunny" — Saxophone Section Leader 1,2,3,4; Band 1,2,3,4; FBLA 3,4; WADA 3; Yearbook Staff 4; Forensic Competition 4. AMBITION: To attend college, major in Computer Science and Stenography, and set an example for all underclassmen.

SIDNEY ALLEN WEISS — "Big Sid" — Spanish Club 1; Junior Honor Society 1; DECA 4. AMBITION: To attend college, work with the FBI, and make a lot of money!

LISA RENEE WHITE — "Sweet L" — EFE Treasurer 3; EFE 3; Catering 4. AMBITION: To attend college and go into the service.

NICOLE TENISE WILDER — "Nicky" — Spanish Club 2; Black History Club 3; COE 3,4; FBLA 4. AMBITION: To be the best that I can be, and achieve a sense of happiness in a career where I know I'll be great.

LADAWN WORRELL — Spanish Club 1,2; DECA 3,4. AMBITION: To finish college and be very successful in my career of Business.

ANGELA L. WILSON — "Rita" — Track 1,2; EFE 1,4. AMBITION: To graduate, attend college and become a Medical Assistant.

LISA C. WRIGHT — "Spanish Club 2,3; DECA 3; FBLA 4; COE 4. AMBITION: To be successful in my career, and live a long and happy life.

JONNESE LORRAINE WYCHE — "Lil' Joe" — Band 1; DECA 2,4. AMBITION: To join the Marine Reserves to become a military police officer, and attend college to major in Marketing Education.

SENIORS

SENIORS

Juanita Adams

Tawonda Allen

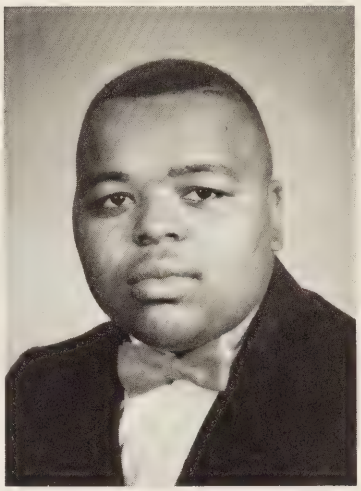
Ike Artist

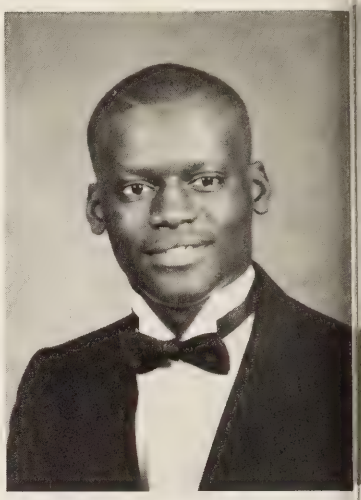
Derrick Askew

Carlita Atkins

Andrea Auston

Trina Balknight

Carla Beale

Gwenette Bell

Christy Bond

Earlene Boone

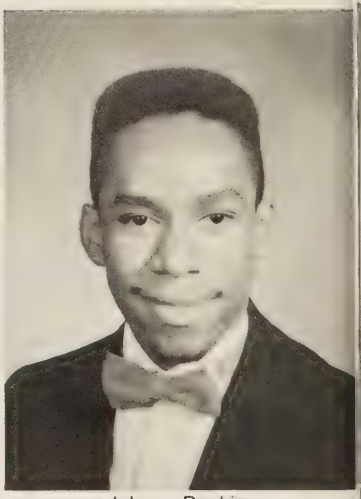
Johnny Boykins

SENIORS

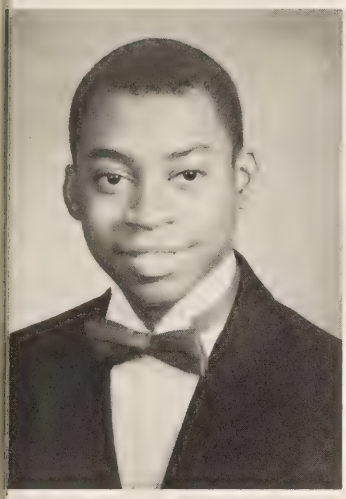
Michael Boykins

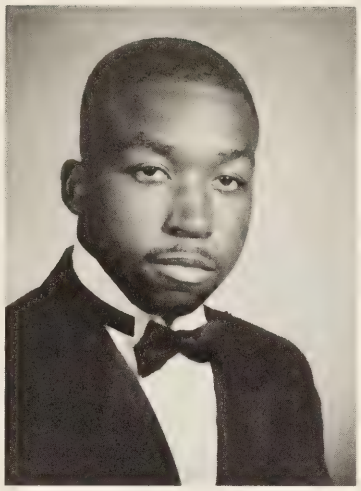
Anthony Brown

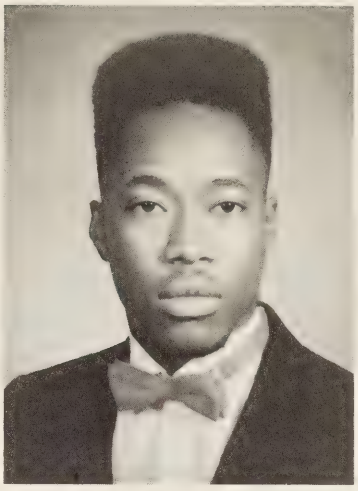
Craig Brown

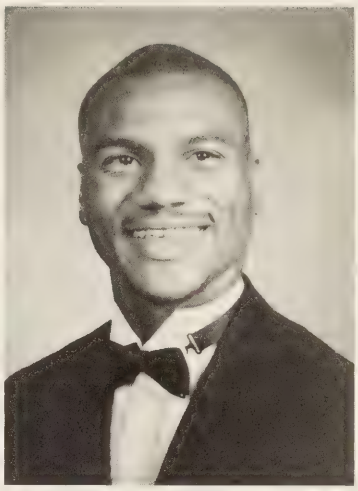
Anthony Burgess

Wendy Burgess

Francina Burnett

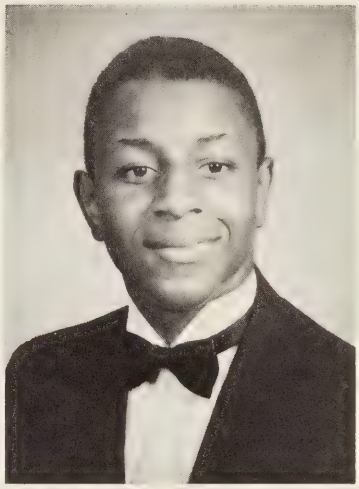
Michael Caine

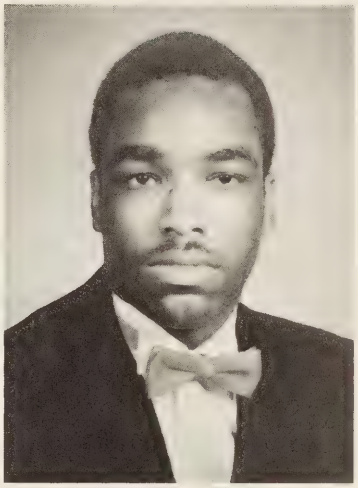
Thomas Carney

Lorie Carr

Jennifer Chaffin

Beth Champion

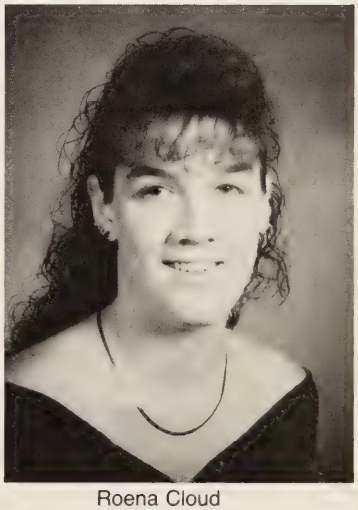
Roena Cloud

SENIORS

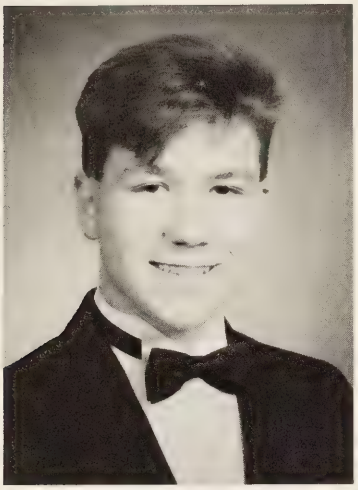
Michael Coburn

Michelle Collins

Robin Congleton

Laurie Cooke

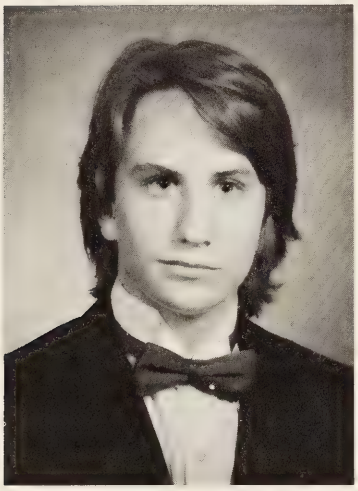
John Corbett

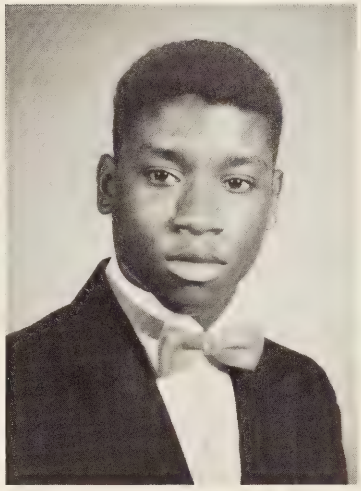
Jermaine Covington

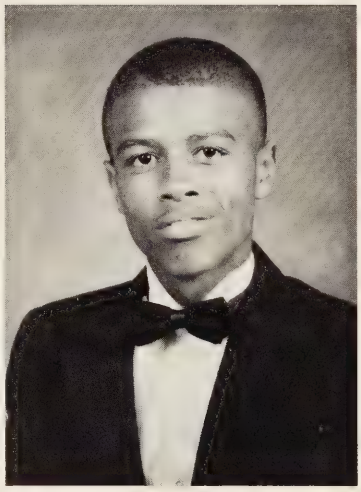
Timothy Cox

LaShona Daughtry

Melissa Davis

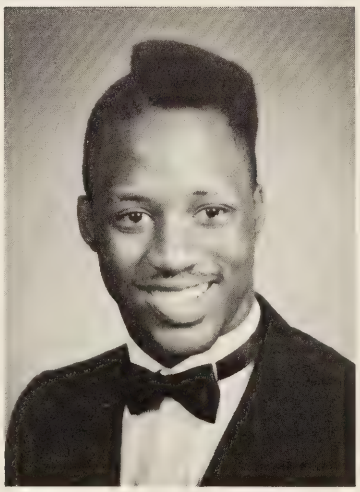
James Deloatch

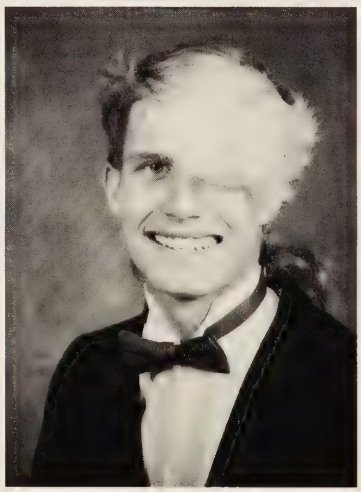
David Dickens

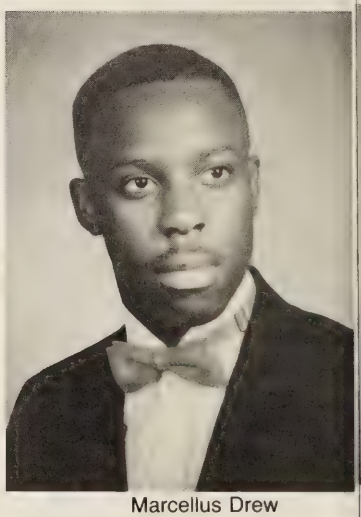
Marcellus Drew

SENIORS

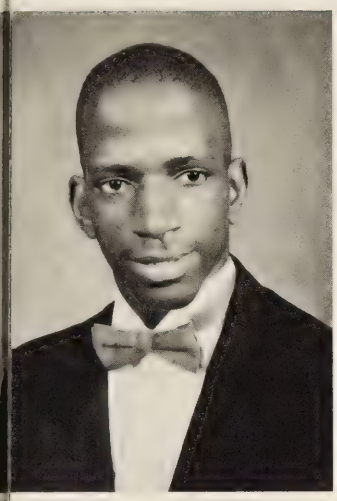
Ricky Dunston

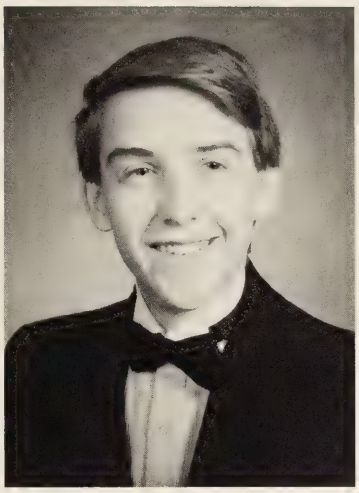
Michael Edwards

Erika Elliot

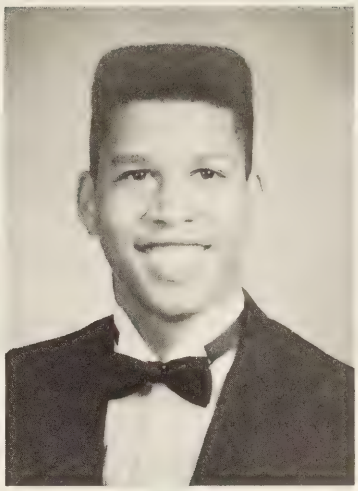
Kevin Ferguson

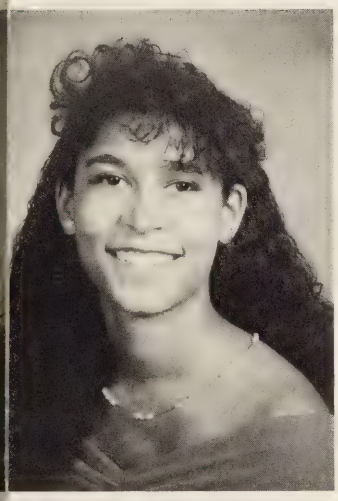
Kimberly Ferguson

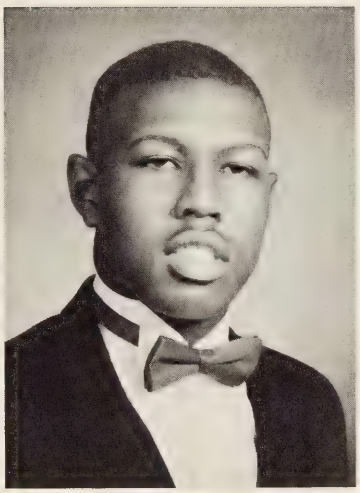
Phillip Freeman

Juliet Gainey

Charlene Garland

Shander Gary

Vernita Gatling

Sherese Gayman

Lisa Genera

SENIORS

Sandra Golden

Stephanie Granger

Christine Gurganus

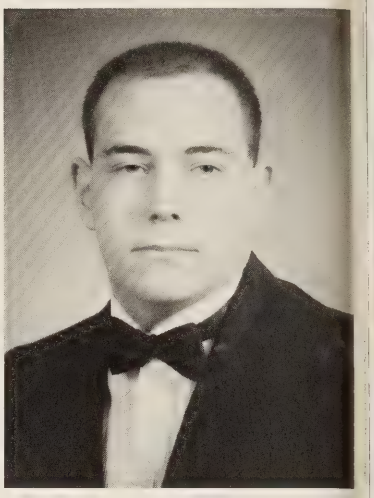
Gregory Harmon

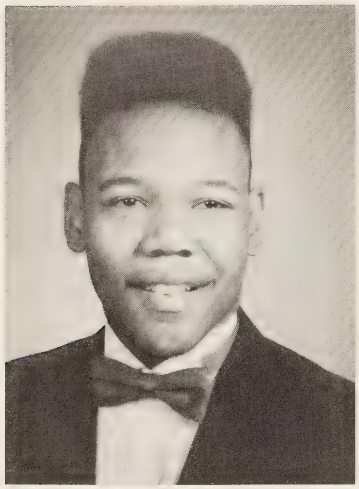
Shane Harsley

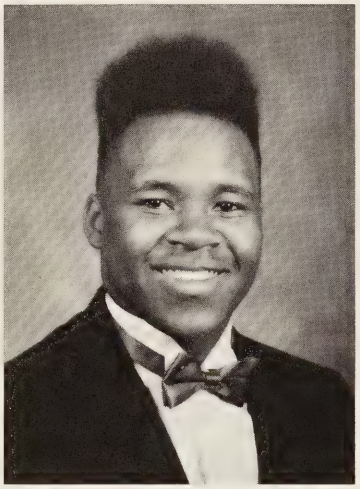
Winchaus Hayes

Valeria Hinton

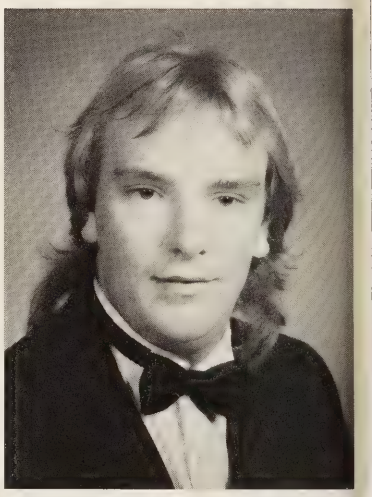
Rodney Hussey

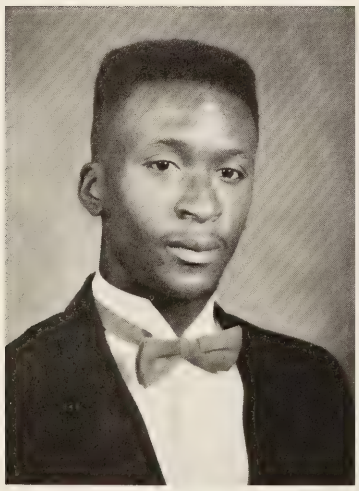
Anthony Hyshaw

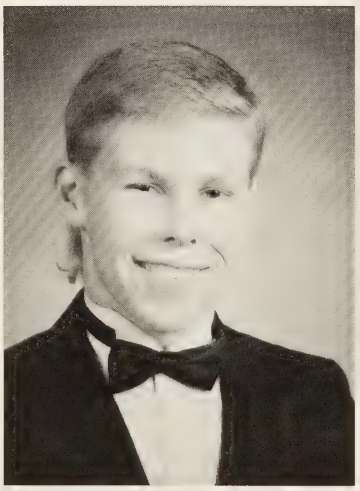
Paul Jarman

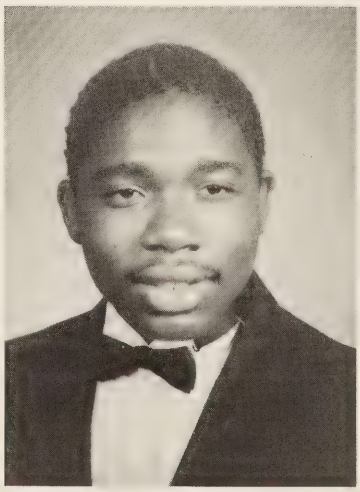
Garrett Jones

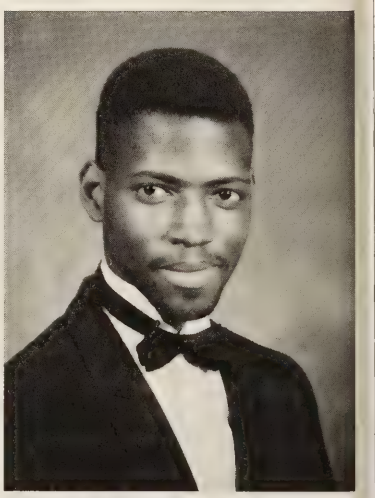
Norward Jordan

SENIORS

Kathy Jump

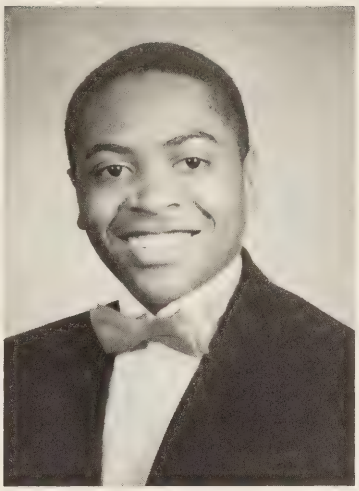
Deanda Keene

Janet Kight

Michelle Kuntz

Patrick Langston

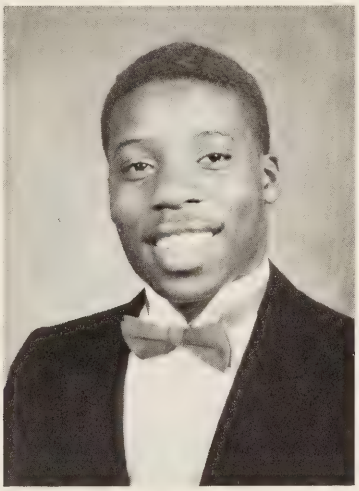
Ralph Lawton

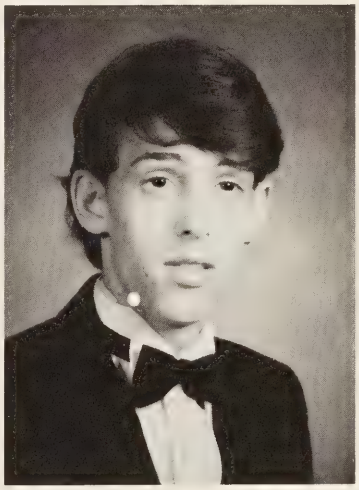
Trevor Lyon

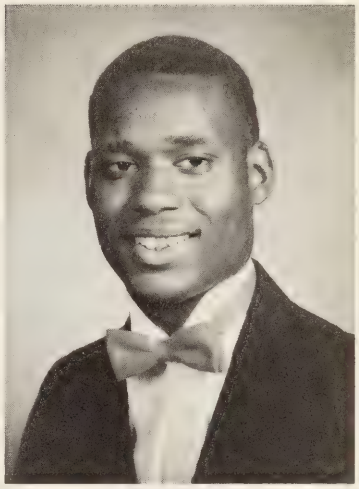
Terrence McKennelly

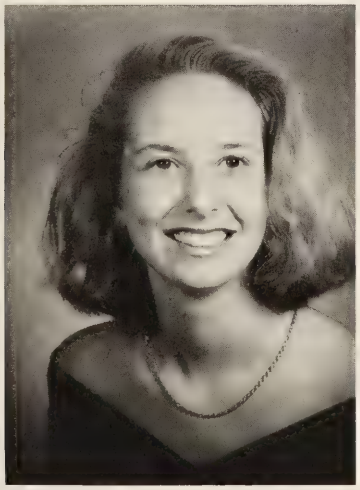
Charlotte Milam

Contina Milon

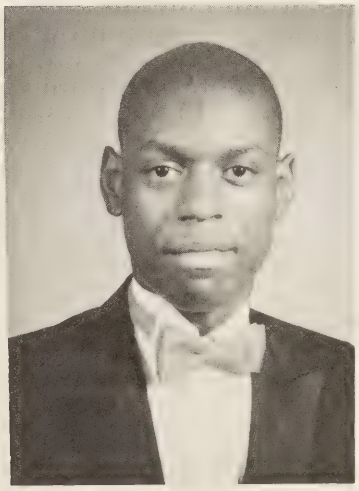
Kenneth Mitchell

Crystal Moore

SENIORS

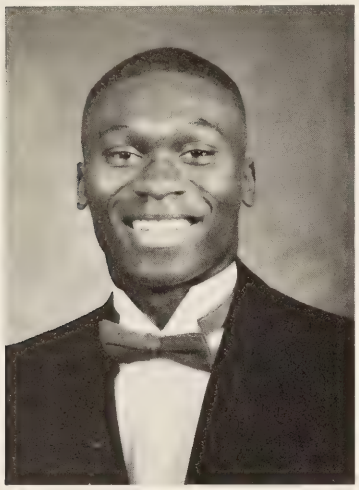
Timothy Morris

Shannon Newsome

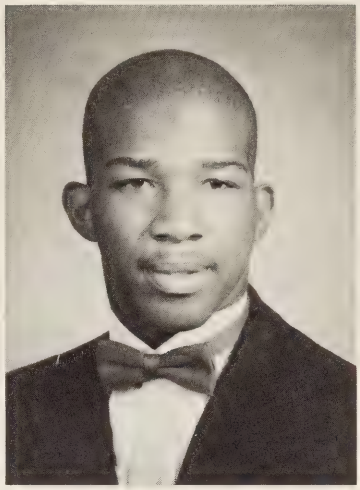
Troy Nowlin

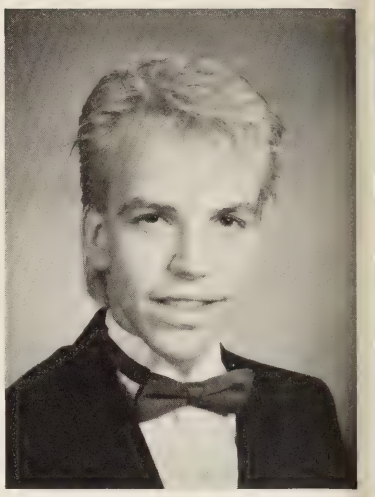
John Owens

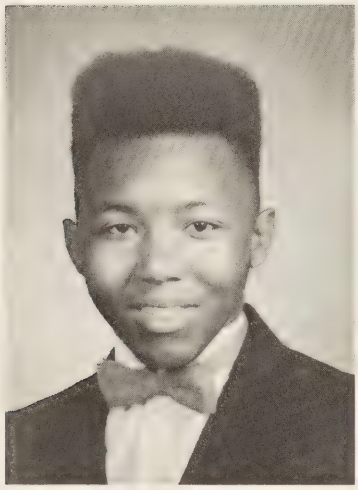
Melvin Paige

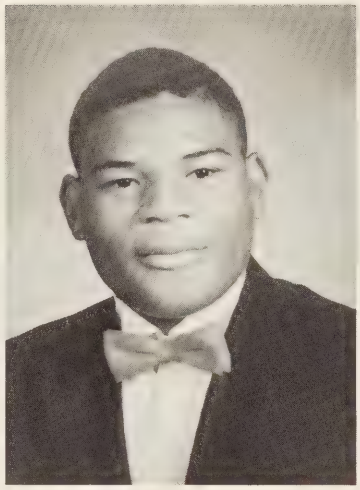
Milton Parker

Shauneille Perry

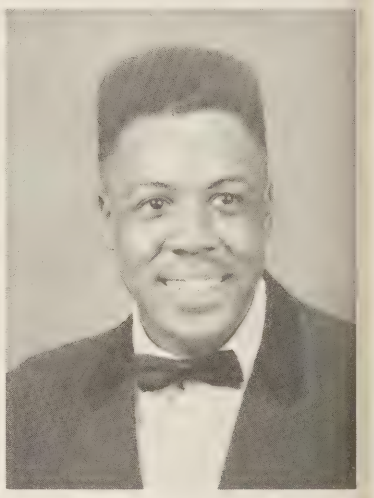
Daryl Person

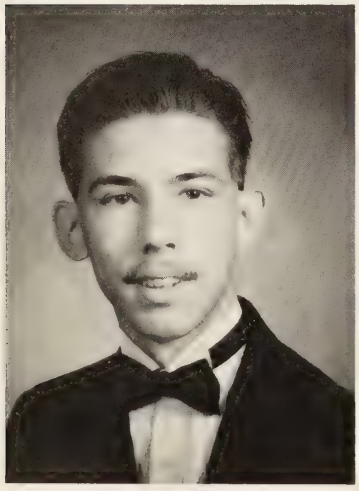
Luke Phillips

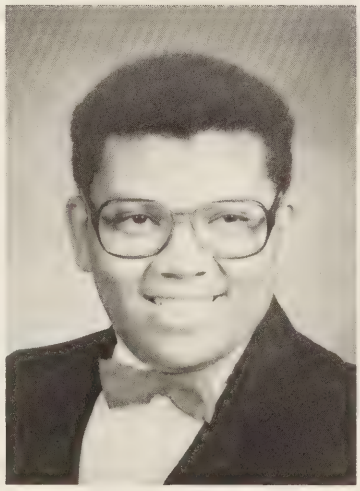
John Pittman

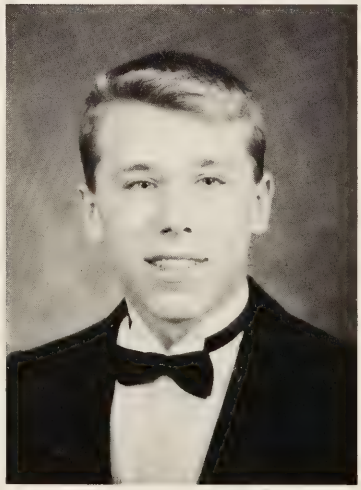
Josef Posiask

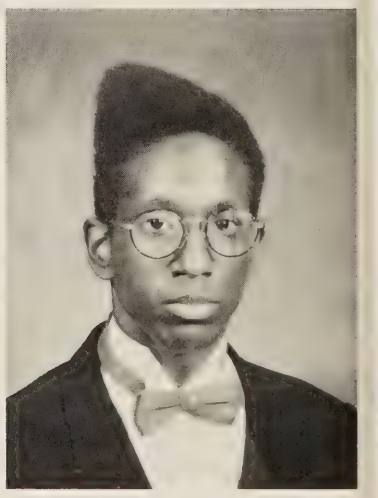
Kelvin Pulley

SENIORS

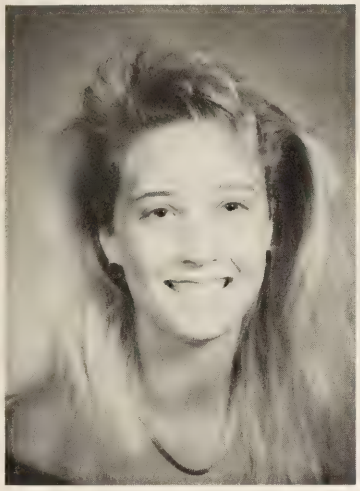
Cynthia Ragan

Jerri Rea

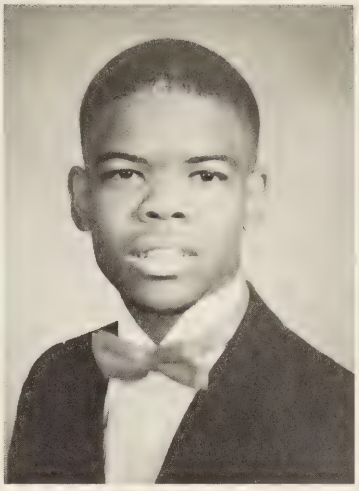
Kareem Reid

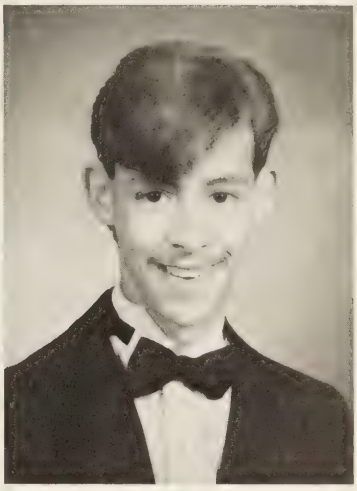
Christopher Riggs

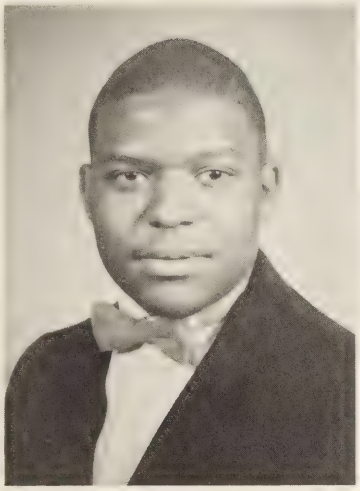
Harold Roberts

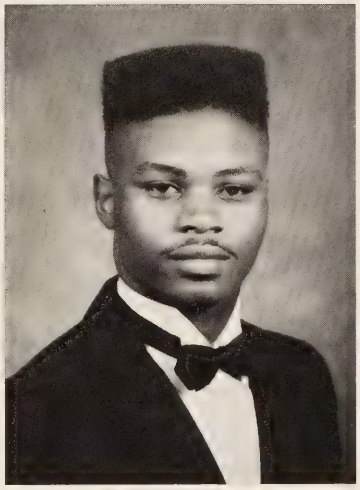
Eric Rodgers

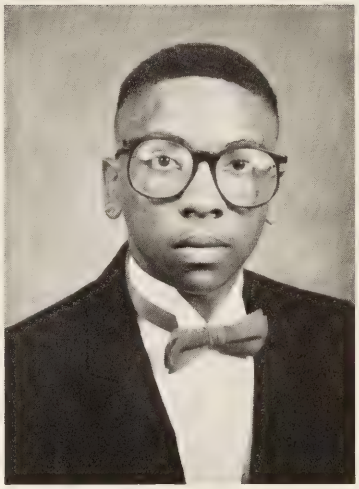
Freddie Rodgers

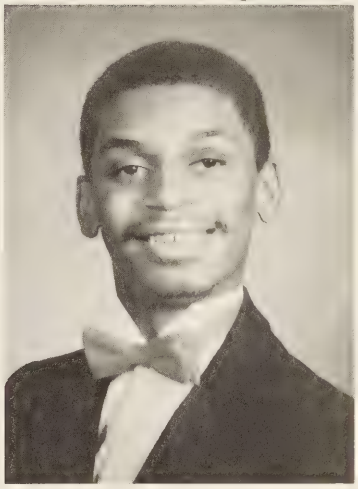
Clifton Roundtree

Angle Scates

Tonda Scott

Kimberly Seals

Tina Skelton

SENIORS

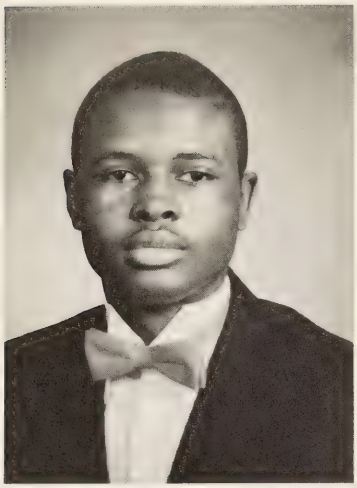
Antoine Smith

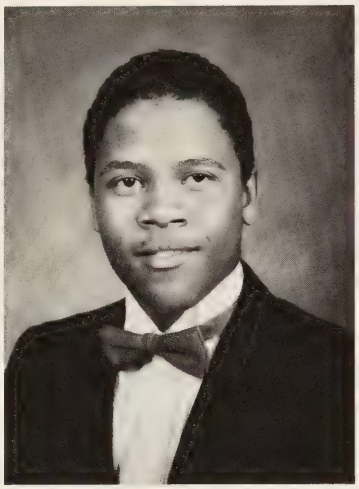
Nathan Smith

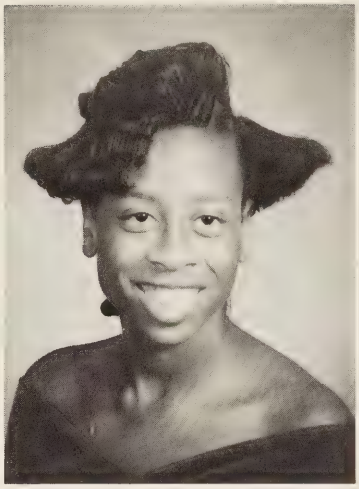
Tosha Speller

Lakisha Street

Charnetta Turner

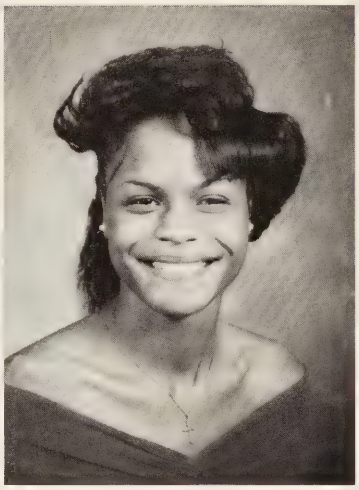
Antoinette Tyler

Felicia Vann

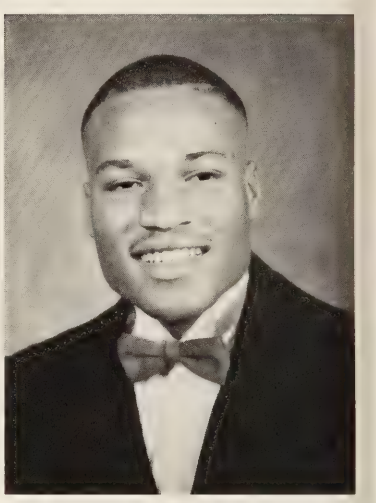
Corey Vins

Theresa Walker

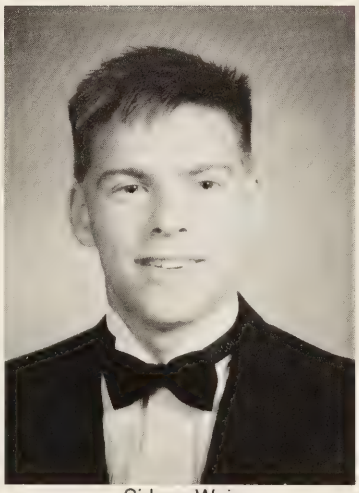
Sidney Weiss

Cindy White

Evelyn White

SENIORS

Lisa White

Nicole Wilder

Angela Wilson

Kimberly Wilson

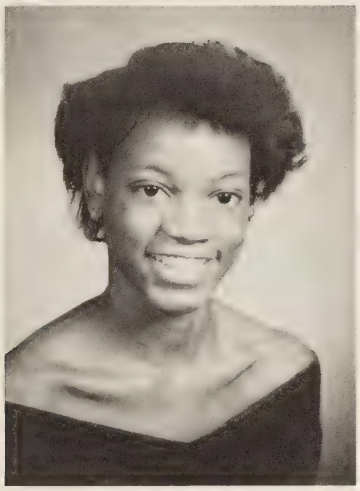
LaDawn Worrell

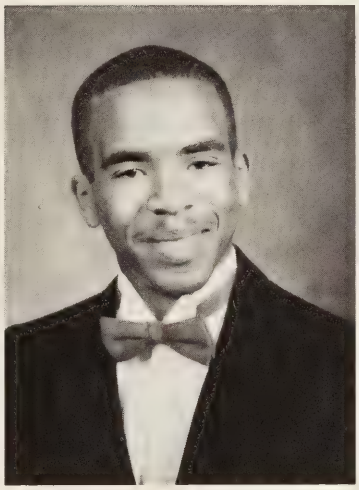
Edward Wright

Lisa Wright

Jonnese Wyche

Tamika Wylie

SENIORS

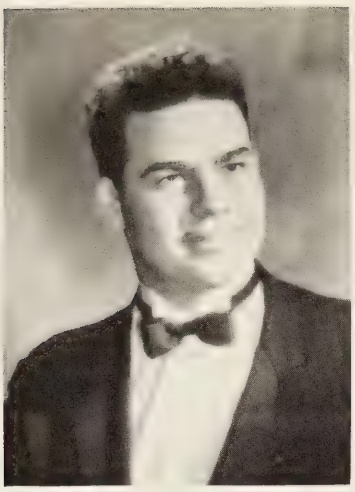

Bryant Cuffey

Angela Jones

Winchaus Hayes displays personal and school pride as he stands in front of show case for State Championship Football Team!

Ronald Roberson, Jr.

Lakisha Street

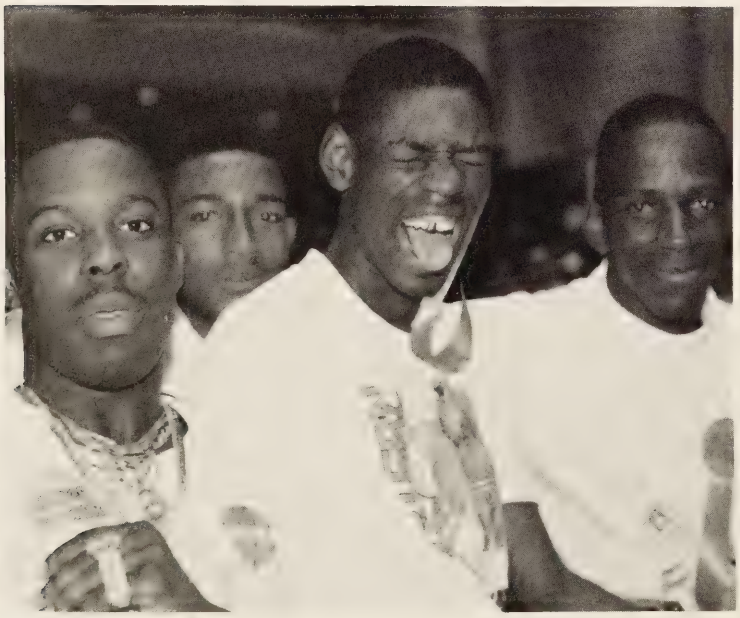

Kenny Mitchell (left) can't believe his eyes when he sees Ronnie Roberson (above) act out his secret fantasy of being a varsity cheerleader.

NINETIES

INTO THE

JUNIORS

Kajuana Abbott
Kristie Acors
Earl Adams
Makeisha Allen

Angela Alston
Eric Barnes
Kevin Beacham
Tera Black

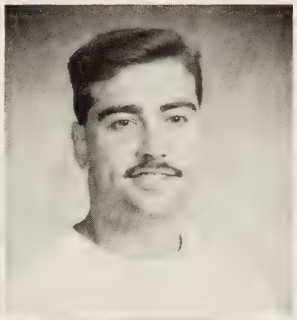

John Blow
Antonio Boone
Kara Bowman
Tika Bradley

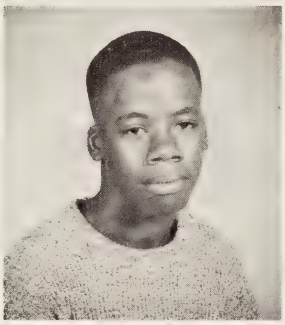
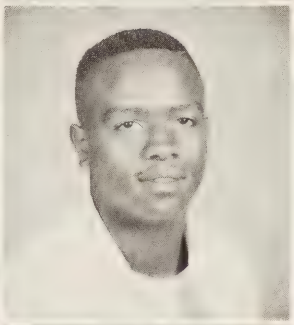

Sherry Bragg
Willie Brimage
Latonya Brown
Shawn Brown

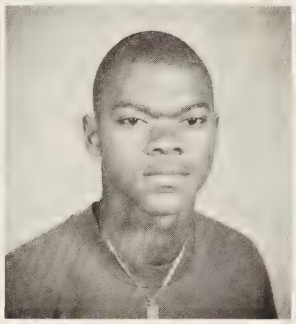

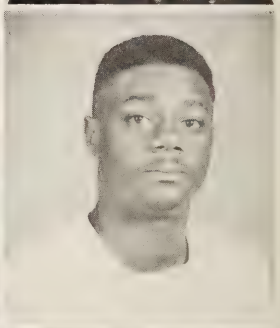

Tandricka Brown
Walter Carter
Shannon Chappell
Chris Coles

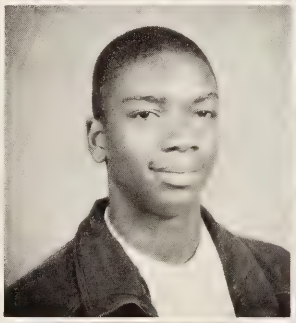

Anthony Corprew
Sheneida Cowan
Richard Davis
Melody Delbridge

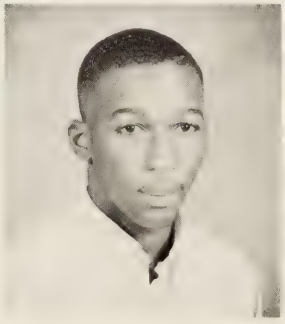

Eric Devin
Crystal Eddy
Frederick Edwards
Albert Elliott

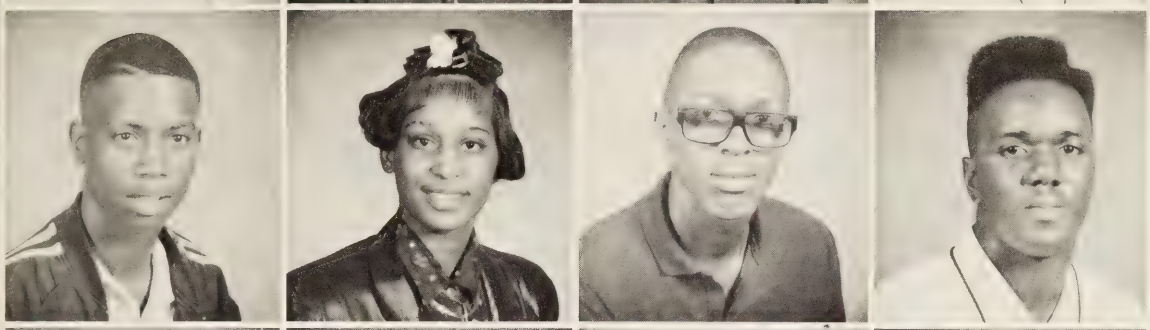

Edward Elliott
Lakeitha Garris
Corey Gause
Herbert Gibbs

Steven Goff
Aaron Goldfarb
Yolanda Gray
Michael Grunwalt

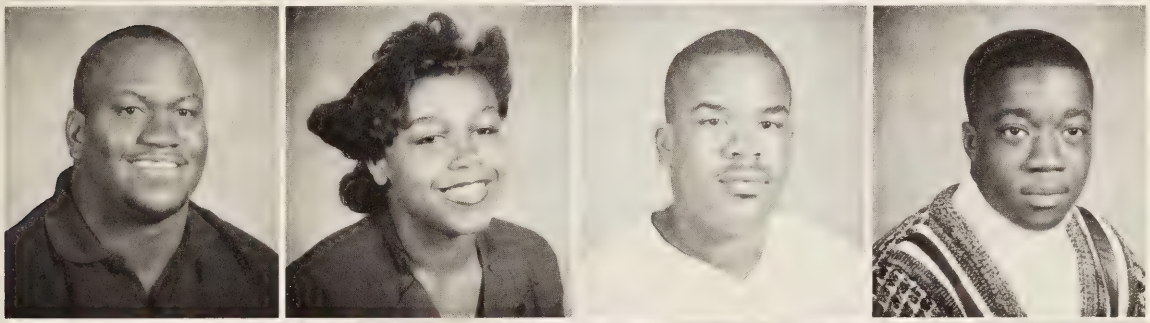

Melvin Harrell
Katrina Harris
Paul Harris
Aqueel Hasan

Antoinette Hayes
Lataysha Hayes
Renee Hendricks
Michael High

Valnita Hill
Claire Hines
Frank Hodges
Michael Hooker

Willard Hoover
Yolanda Hunter
Linda Isaac
Paul Jackson

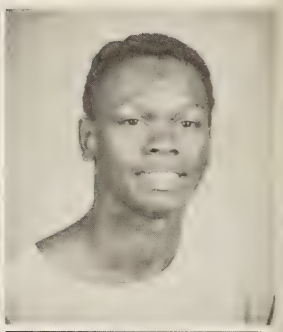

Cheri Johnson
Erica Jones
Irvin Jones
Latonya Jones

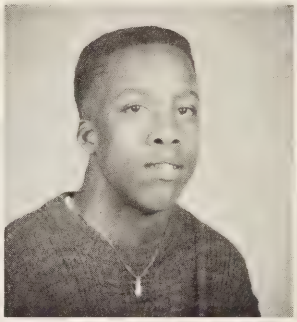

Leonard Jones
Vern Jones
Wendy Jones
Cora Jordan

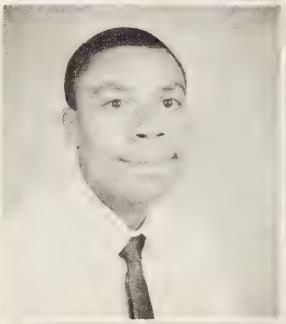

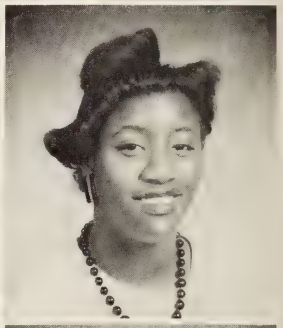

Ricky King
Ray Lassiter
William Lawrence
Regina Lawson

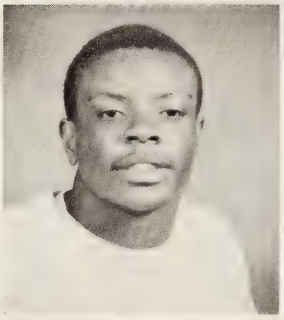
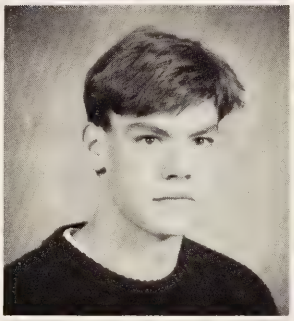
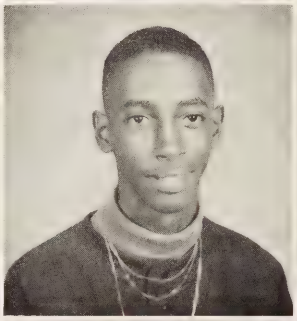

Michelle Lewin
Vernon Lewis
Paul Lipscomb
Kimberly Lowe

Lucinda Mack
Bobby Marsh
Maurice Melson
Michael Miller

Brian Mills
Velnita Morrison
Richard Newball
Pamela Nibblins

Anthony Odom
Cheryl Page
Letitia Paige
Tamara Parker

Kimberly Pattilo
Delicia Peeples
Espinaza Perkerson
Ronald Perkins

John Perry
Aaron Pierce
Lucy Pittman
Jennifer Poe

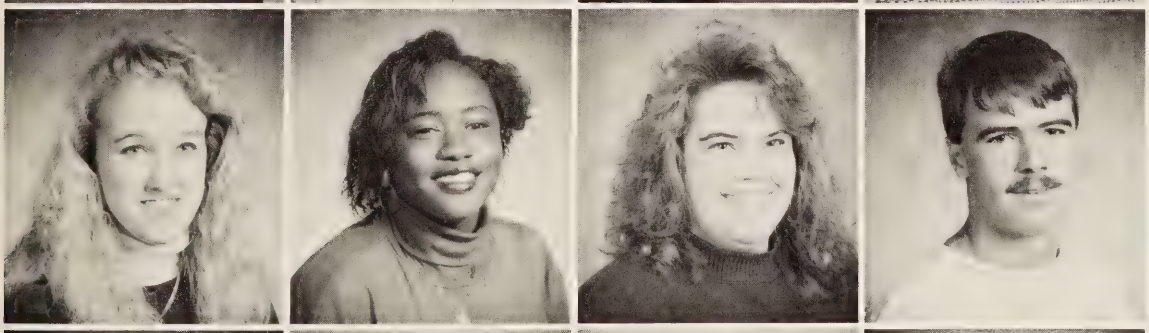

Anne Pond
Arlice Powell
Gail Price
Richard Price

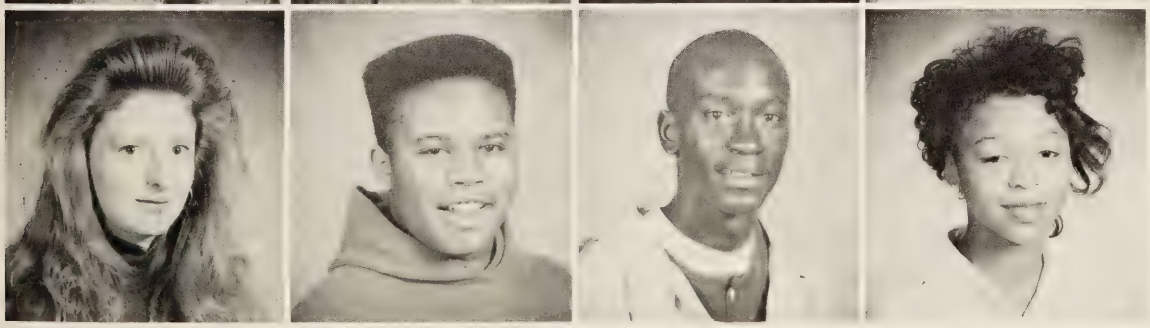

Kristina Reed
Terrone Reid
Solomon Richardson
Shevonne Rodgers

Darius Rountree
Ocin Ruffin
Kristin Ruth
Catina Saunders

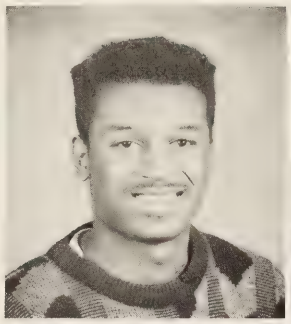
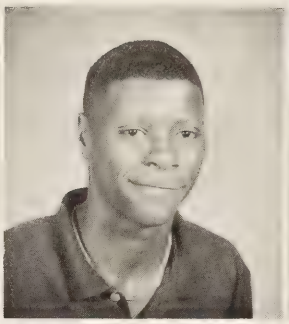

Lolita Scott
Steven Seigler
Lamarlo Shepard
Devanya Sheridan

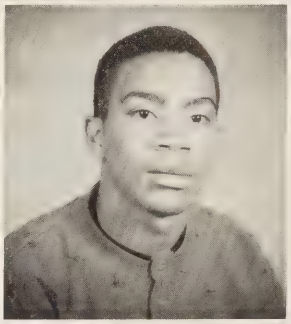

Lynette Shumaker
Johnnie Simmons
John Simon
Mechelle Simpson

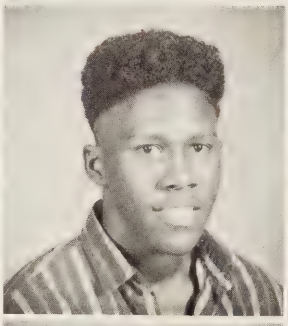
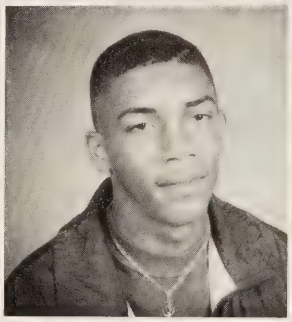

Gernisha Smith
Twayne Smith
Aaron Sparrow
Sidonia Spearman

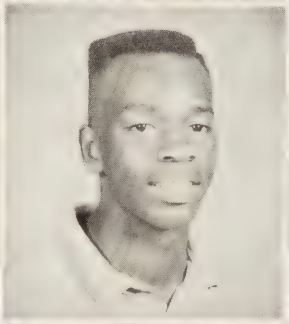
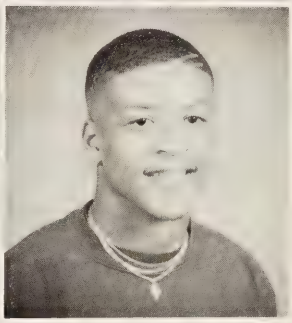

Keisha Sprueill
Chiquida Stephens
Michelle Stephenson
Emmell Stewart

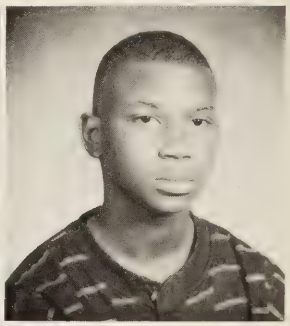

Venus Swain
Jennifer Tabor
Susan Tam
Chanda Taylor

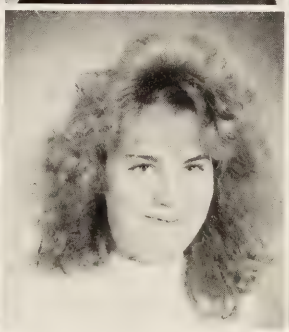

Colleen Taylor
Monisha Taylor
Onika Terrell
Johnanesia Thompson

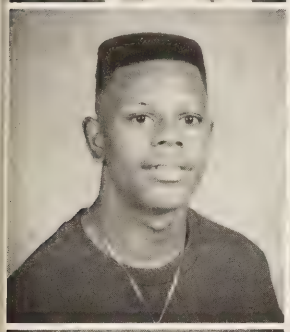

Thomas Thorogood
Jeffrey Tippins
Carmen Trotter
Cotina Trotter

Patricia Turner
Tracy Vaughan
Remika Waddell
Kristy Wagner

Chanda Walker
Sylvia Walton
Michael Whiffen
Armentha Williams

Gregory Williams
James Williams
Kim Williams
Latrice Williams

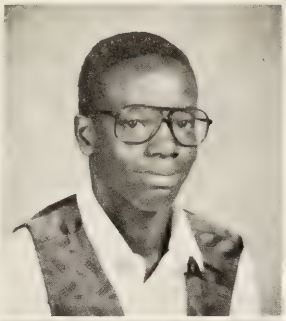

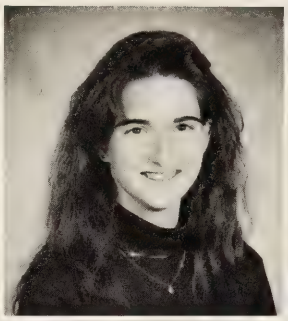

Morris Winston
Robert Wnukoski
Marvin Woodson
Shelly Workman

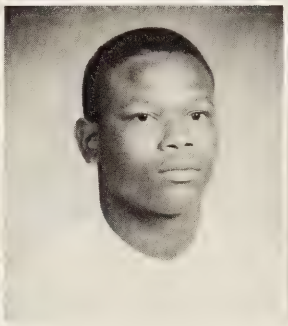

Stephen Wright
Arnita Young

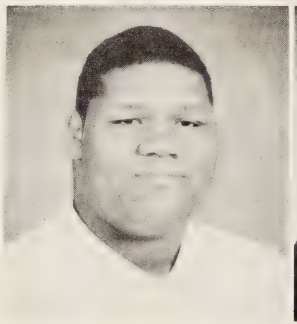

SOPHOMORES

Amy Adams
Marvin Adams
Mashavu Anderson
Moses Artis

Michael Atkins
Monica Atkins
Aaron Bell
Rhonda Bell

Kenta Bellamy
Darvinia Booker
Davina Booker
Ronald Boone

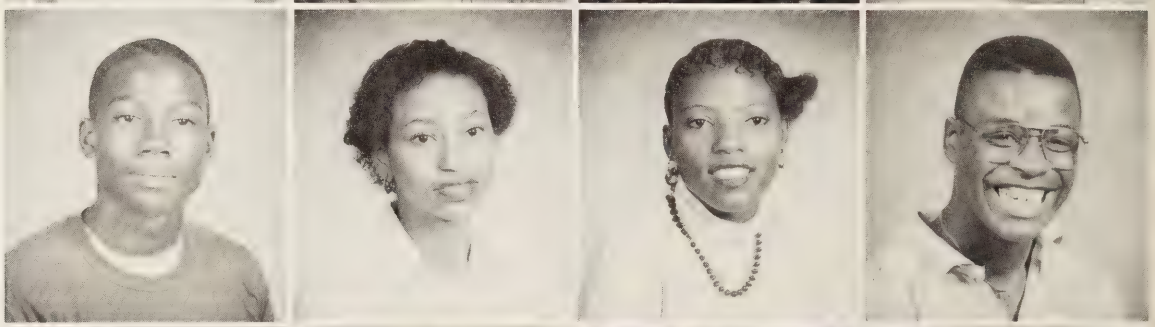

Willie Bowen
Larissa Bowles
Lisa Bracy
Lillie Bradshaw

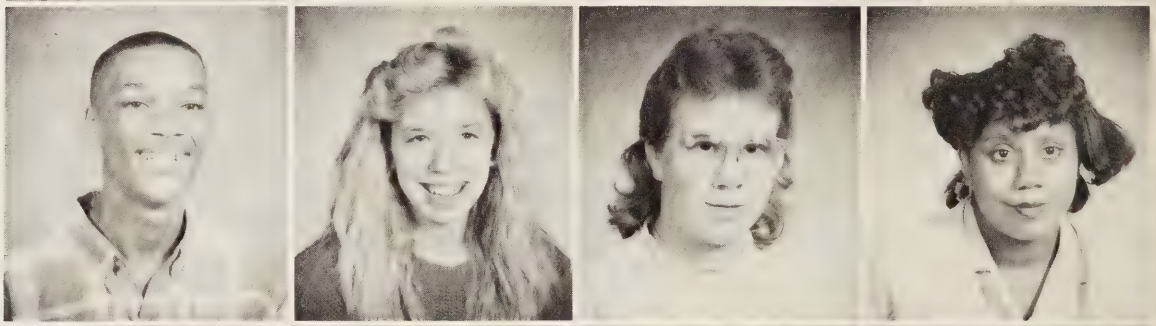

Cecily Bragg
Eric Briggs
Makiba Briggs
Hiawatha Brown

Makesha Brown
Tanrell Brown
Miriam Bynum
Vanessa Cannady

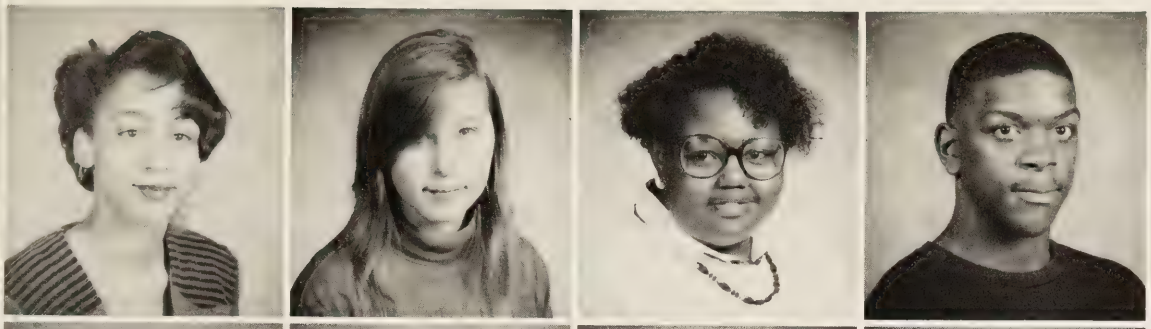

Alicia Cherry
Andrea Chorney
Chantel Clack
Dwayne Clements

Kenya Clemons
Edward Colbart
Robert Collis
Chris Cook

Laverna Corprew
Stephanie Cowan
Robin Cox
Cedric Cradle

Latesha Cradle
Janet Credle
Anita Cross
Chantel Cross

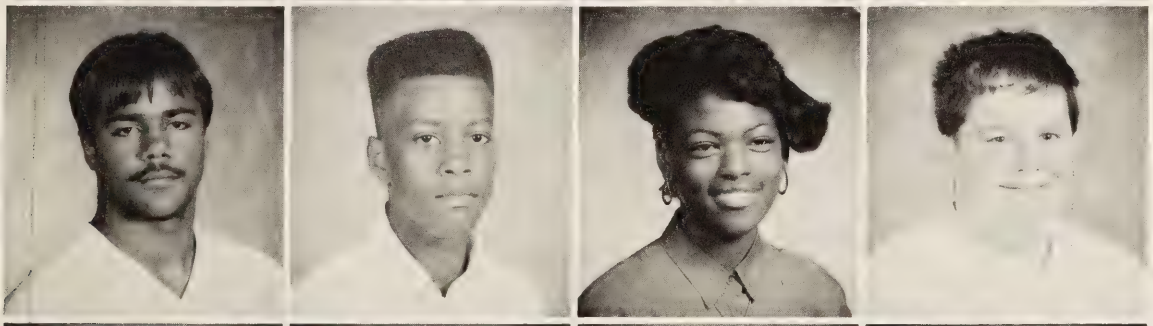

Charles Cummings
Carlton Darden
Cynthis Davis
Gregory Davis

Latoya Davis
Eulonda Dawson
Paul Devers
Victoria Draper

Van Edwards
Edward Elliott
Latitia Elliott
Tawanda Elliott

Joy Ellis
Shelia Evans
Jennifer Faulkner
Carol Freeman

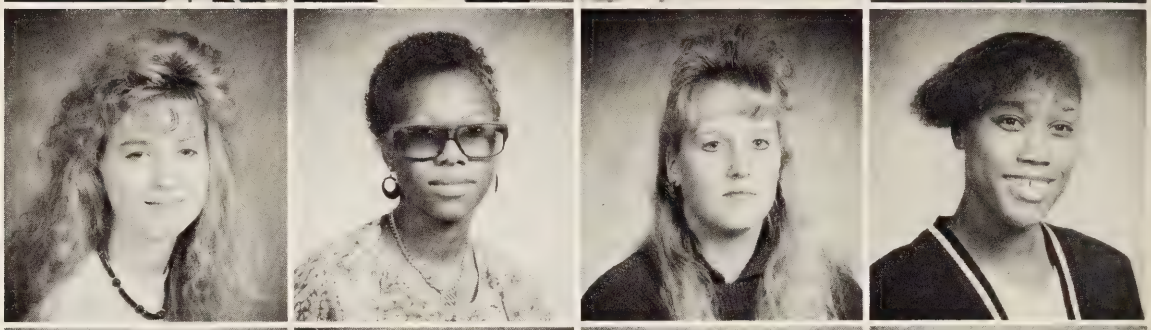

Martin Gardner
Robin Gary
James Gaskins
Carlesa Gatling

John Grace
Honesto Gregory
Richard Guinto
Lynnecia Hagins

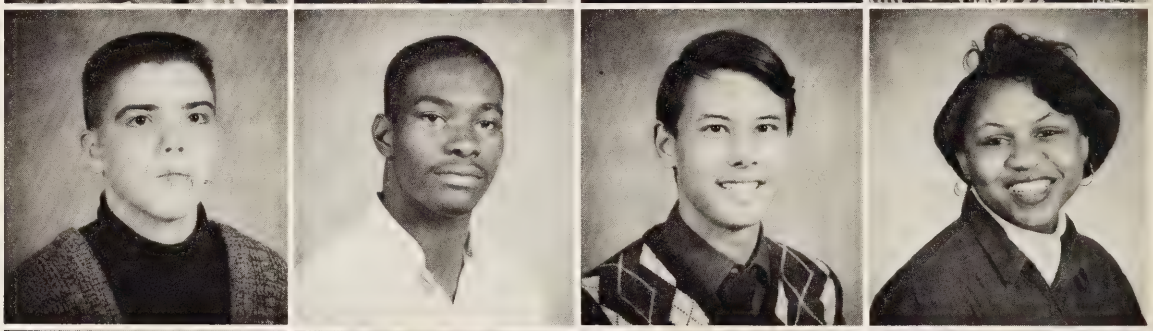

Tonya Hagins
Felicia Hamilton
Sabrina Hargrave
Stephen Harmon

April Harris
Leslie Harris
Mario Harris
Brandy Herrin

Ray Hicks
Antonio Hines
Eric Holley
Clarence Holmes

Tonya House
Hugh Hunter
Craig Jackson
Daniel Jarman

Karriem Johnson
Marlon Johnson
Wendy Johnson
Anthony Jones

Cindy Jones
Jesse Jones
Kendra Jones
Keturah Jones

Phyllicia Jones
Tonya Jones
Veronica Jones
Lamont Joyner

Christina Jump
Charles Kelly
Antonio Lamb
Dante Lee

McArthur Lee
Charles Louther
Todd Marsh
Tracy Marsh

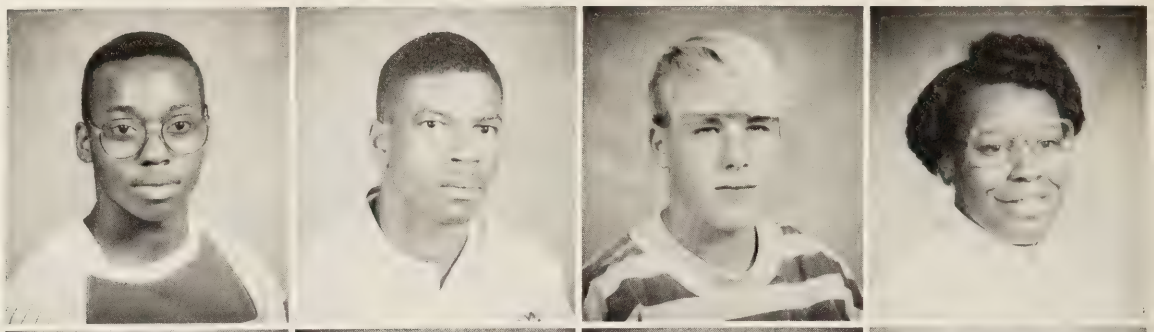

Kimberly McKinney
Chester Miles
Sonya Miller
Tamara Miller

Triganza Miller
Lakesha Mills
Edward Mobley
Carlos Moore

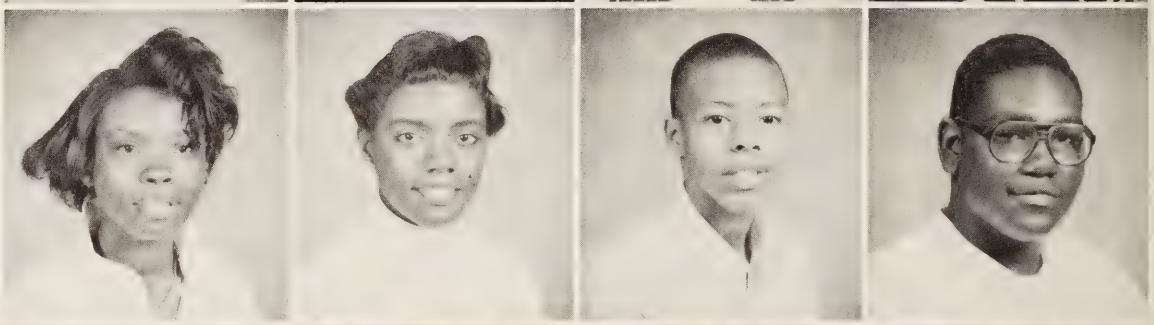

Virgil Moore
Waverly Moore
Michelle Mosley
Kalias Muhammad

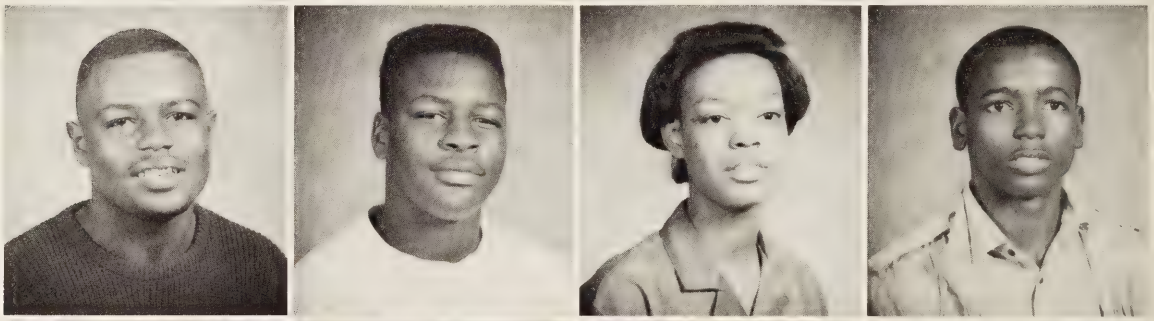

Alicia Myers
Teretta Newsome
Emanuel Nixon
Tisha Orton

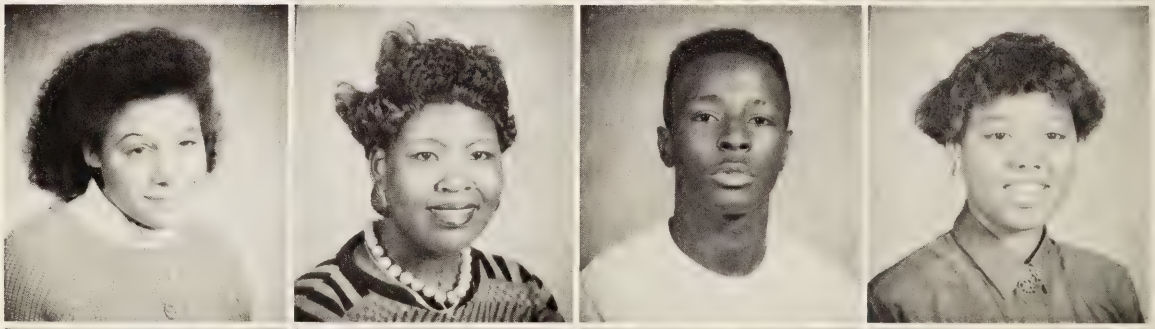

Claude Overton
Richard Parker
Chendra Pearson
Tara Perry

Raymond Pollard
Duff Porter
Vernetha Primus
Randy Rawls

Joseph Rhodes
Christopher Riddick
Latoya Riddick
Christin Roberson

Francine Rodgers
Yvette Rodgers
Lanita Rosenberg
James Sanderlin

Jermaine Scates
Sean Scott
Patrice Slaughter
LeShawn Smith

Kristin Sparks
Shelia Spearman
Lee Spears
Brian Stephens

Kimberly Stevens
Marcelle Stith
Ricky Sutton
Erica Terrell

Erin Taylor
Yovonda Taylor
Kelly Thacker
Linda Thomas

Damien Toler
Kim VanRoekel
Joanie Wiacek
Dwight Wiggins

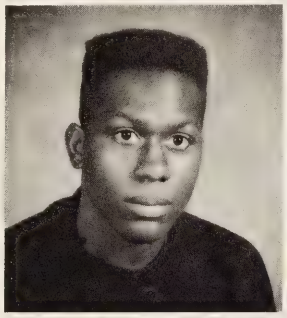

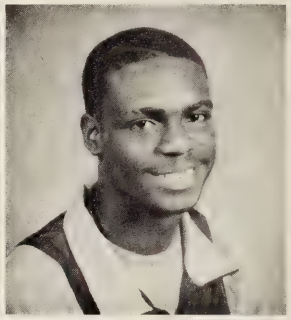

Bernita Willett
Demetrious Williams
Latrice Williams
Taneclia Williams

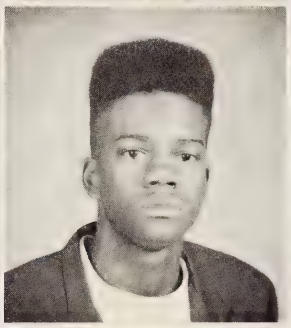

Tilton Worrell
Tonya Wyatt
Carmelita Wynn

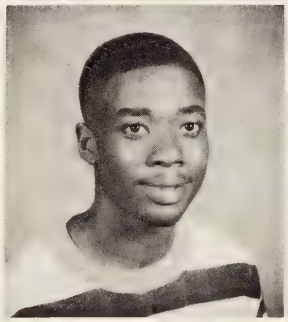

NINETIES INTO THE

FRESHMEN

David Abbott
Lavone Allen
Nikki Anderson
Louis Andrews

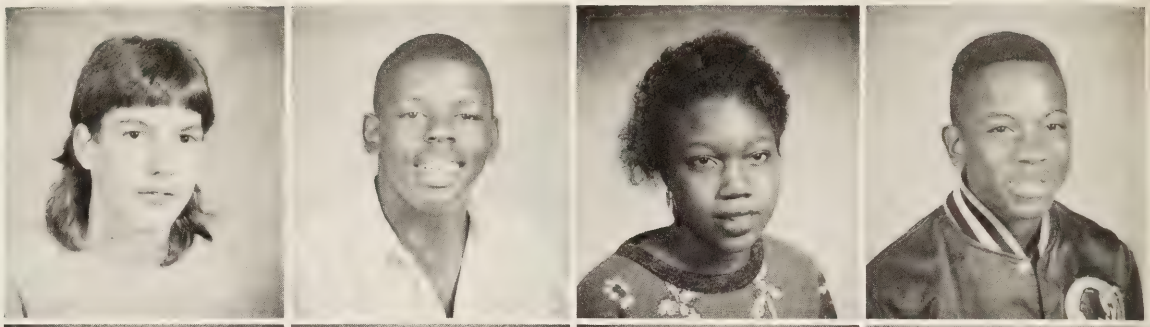

Marvenia Arrington
Clifton Artis
Karen Baker
Leander Barrow

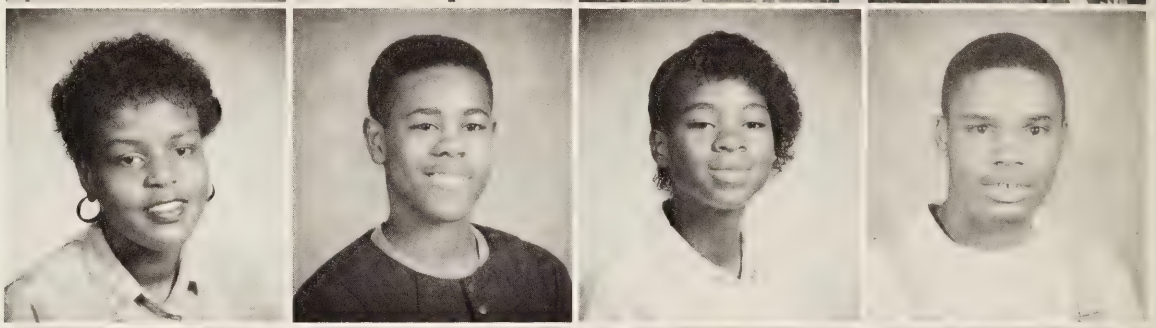

Antoinette Battle
David Battle
Cris Beavers
Ramey Belt

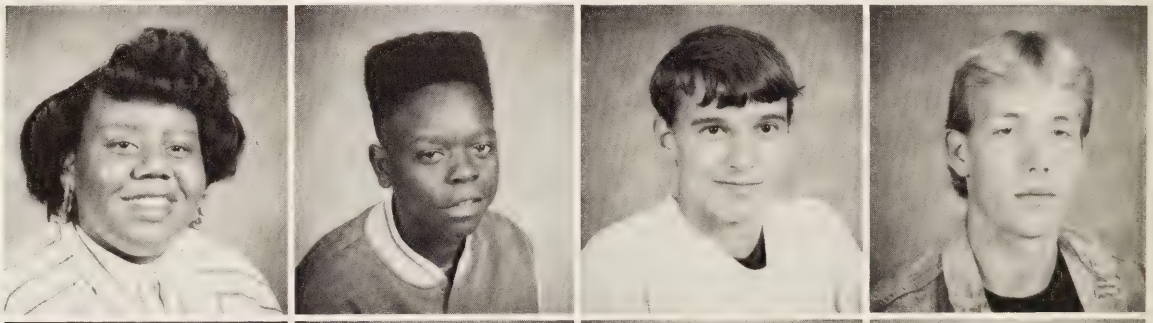

Angela Benton
Terry Benton
Michael Boone
Sherry Boone

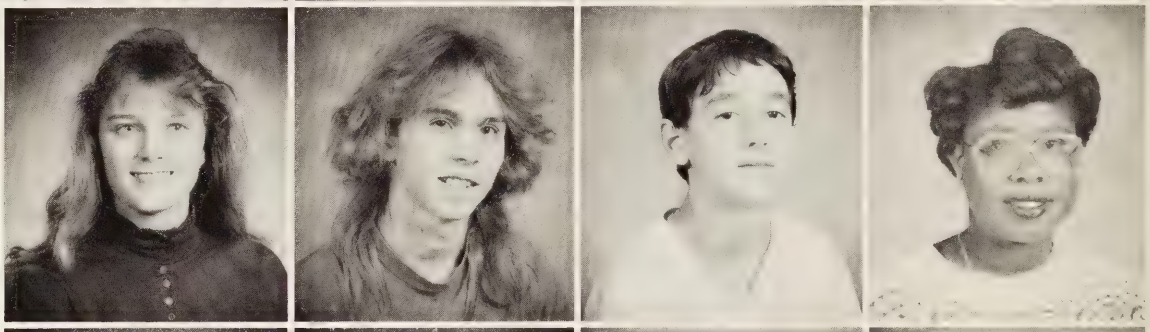

Sonya Boone
Cynthia Bowman
Robert Braswell
Jamal Briggs

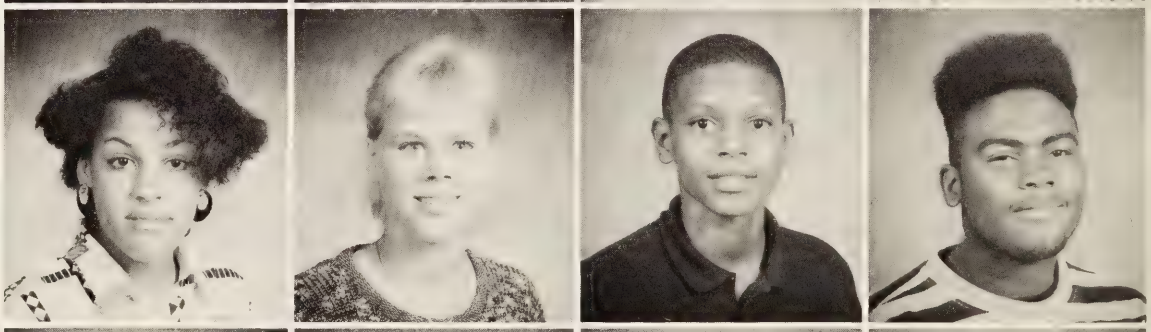

Lashonda Brooks
Todd Brooks
Antonio Brown
Edward Brown

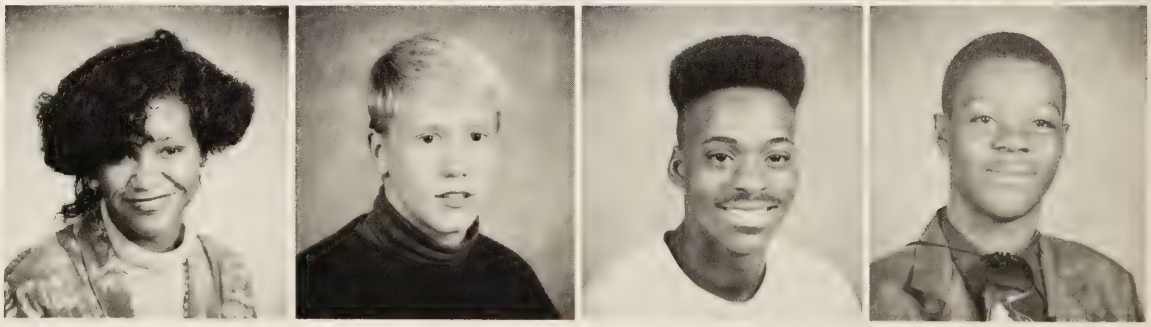

Jermaine Brown
Pepita Brown
Wanica Brown
Mantonio Bunch

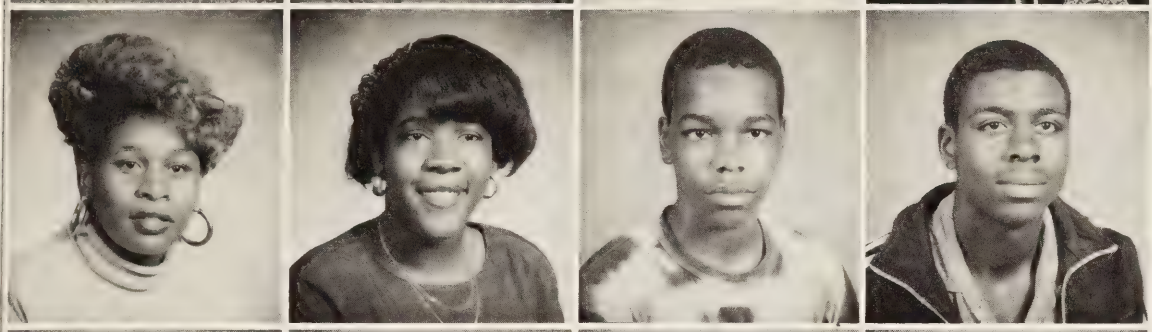

Shuray Bynum
Malena Cannon
Derrick Carney
Carl Carter

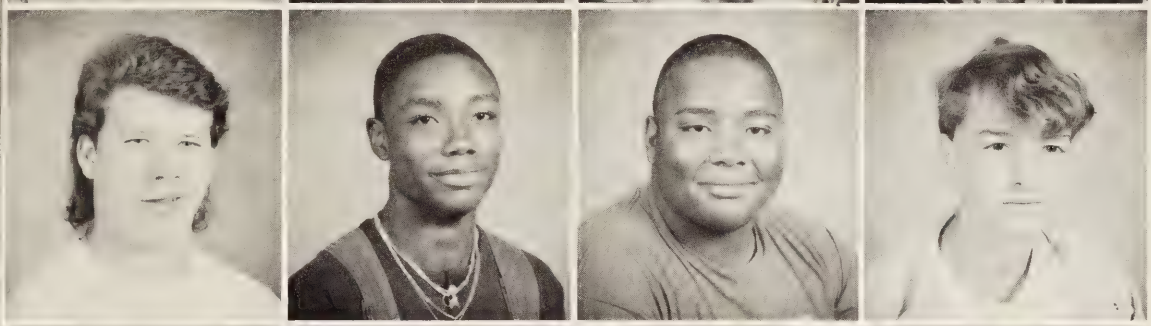

Adam Carroll
Trevor Casper
Ernest Cassell
Timothy Champion

Kenji Cherry
Allen Cotton
Karen Council
William Cradle

Charles Crawford
Kisha Crawford
Dionne Cross
Kevin Cross

Amy Cummings
Vonetta Daniels
Lisa Davenport
Percell Davis

Thomas Davis
Temesha Daughtry
Shalonda Daye
Robert Deild

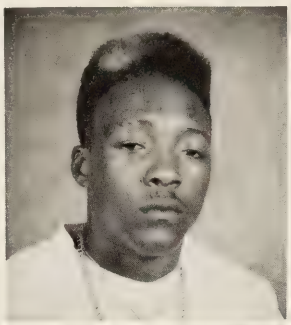

Bruce Deloatch
Tesha Dildy
Tonia Downey
Jack Drew

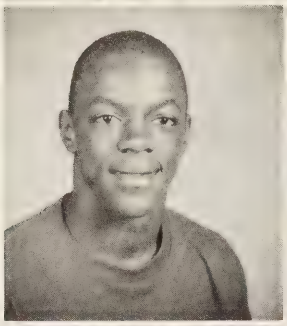

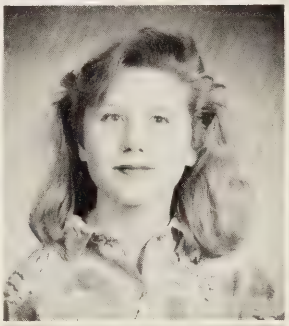

Daniel Edwards
James Edmonds
Julia Eley
Felicia Elliott

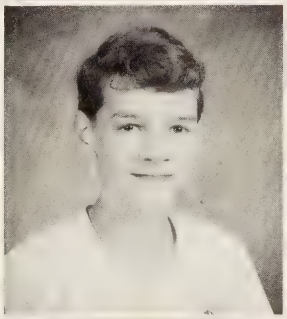
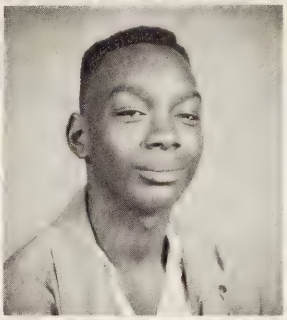
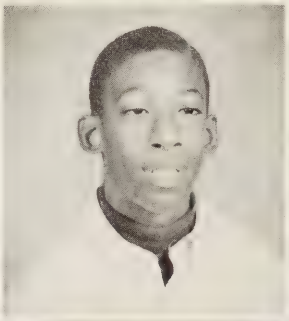

Chenale Epps
Malcom Eure
Willie Faulk
Monica Ferebee

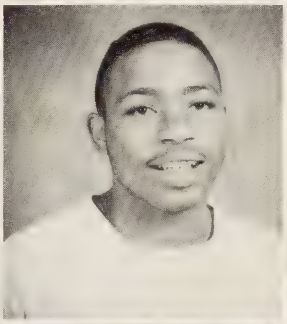
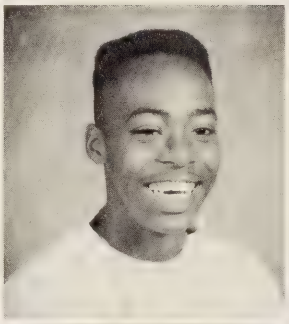

Laura Ferguson
Glen Figuracion
Marsha Finch
Rachael Fink

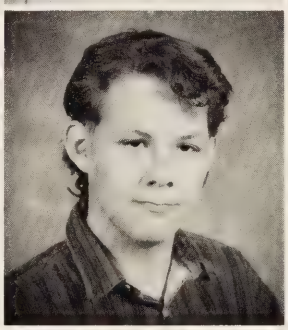

Tanisha Finney
Elton Fortson
Valente Frazier
Shawn Freeman

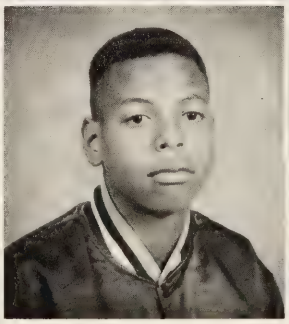

Quintella Gatling
Ahnjala Gonzales
Joshlyn Goodman
Gregory Grant

Demetrius Gray
Terry Gray
Tonita Grimes
Andrea Guy

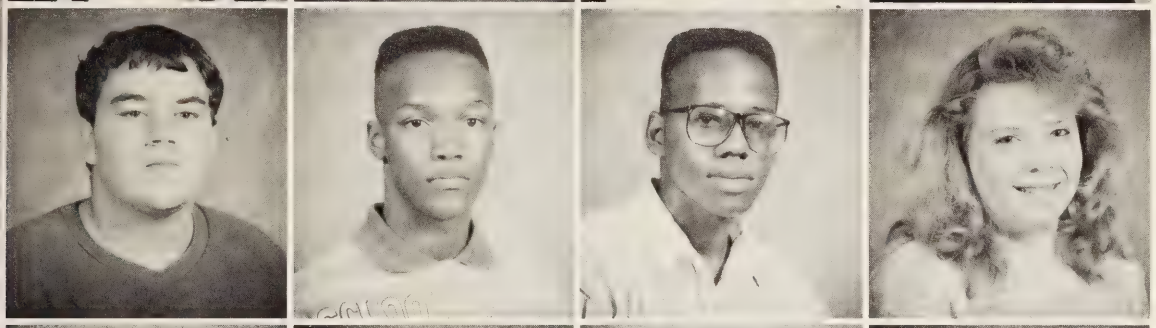

Steven Hales
Ken Hall
Henry Hamilton
Stephanie Harper

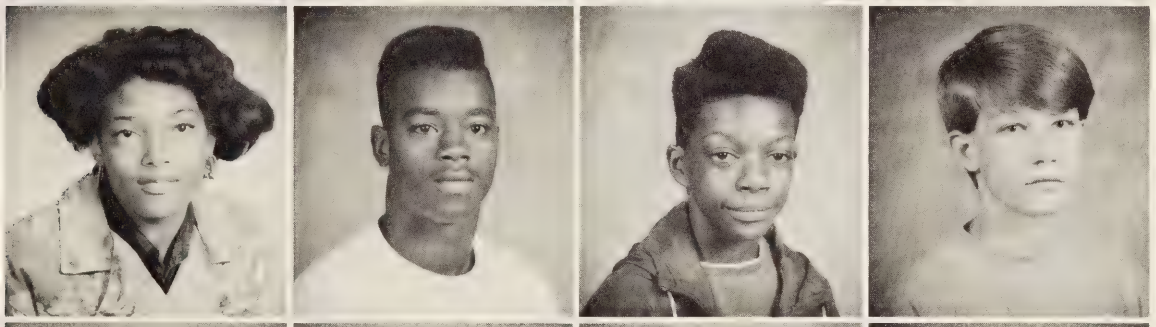

Salathiel Harrington
Shaun Harris
Darrell Helm
Brad Helms

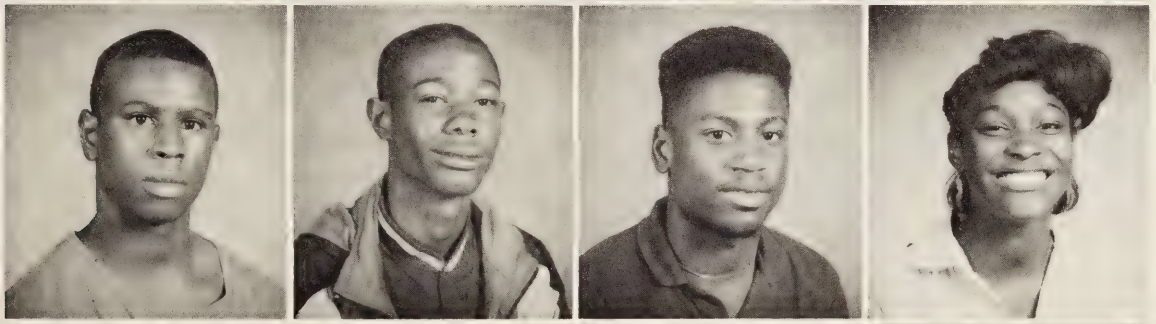

Byron Hicks
Eric Higgs
Patrick Hill
Yolanda Hines

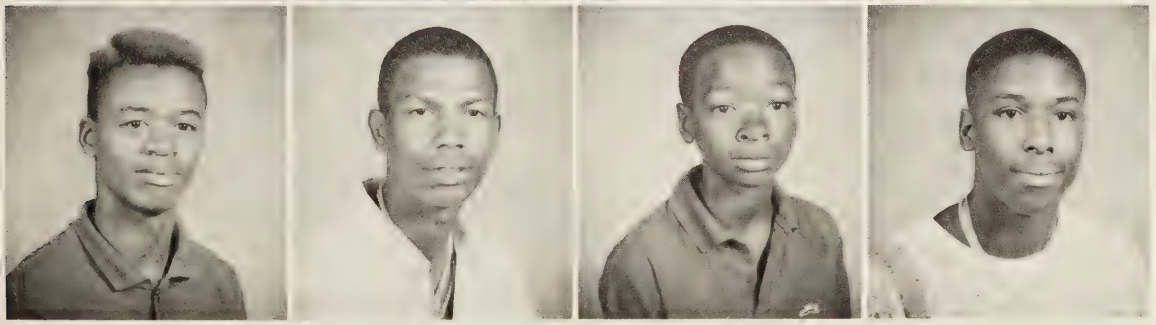

Cornelius Hodges
Curtis Hoggard
Calvin Holmes
Kevin Hooker

Jennifer Huber
Chris Huddle
Chris Hudson
Wayne Hudson

Lowanda Hunt
Michael Hunt
Marianne Jackson
Jennifer James

Priscilla Johnson
Veronica Johnson
Christa Jones
Fontella Jones

Namon Jones
Tamara Jones
Quincy Jones
Brian Jordan

Rese Karpesh
Brian Kraatz
Shaunita Lassiter
Traci Lavee

Marita Lawerence
Shannon Lawton
Melinda Lewin
April Livermon

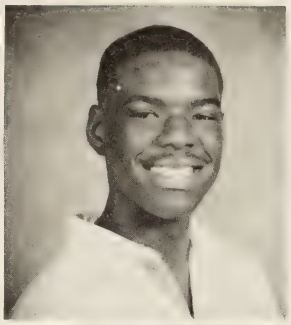

Jakeeta Walden
Schanese Washington
Lakishia Watson
James White

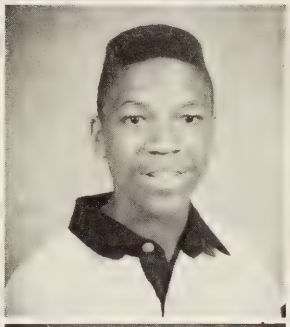

Tawanda White
Nina Whitehead
Shelton Williams
Stacy Williams

Angela Windley
Rebekah Wismer
Dana Young

NINETIES

INTO THE

EIGHTH GRADE

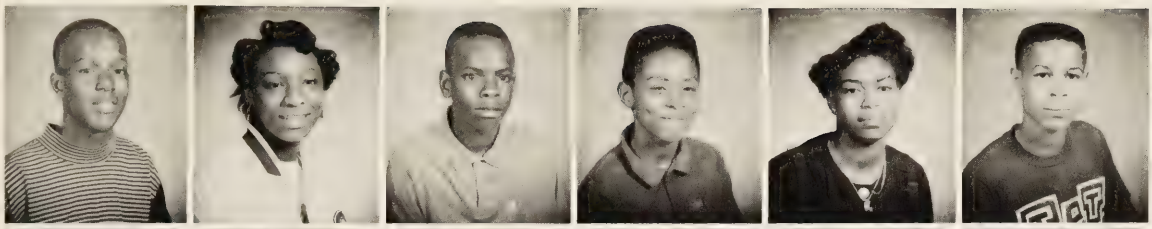

Louis Adams
Lashall Alston
Omar Alston
Rocky Alston
Yvonne Armstrong
Dwayne Artis

Claude Ashberry
Reona Barkley
Andrea Barnes
Jeffery Barrett
Sheresse Battle
Lakisha Beale

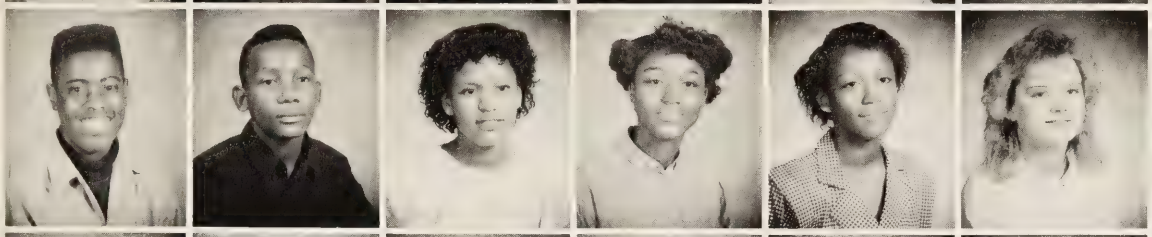

Keith Beamon
Michael Bell
Sherida Bell
Vivian Bell
Zaneta Bell
Danielle Bellamy

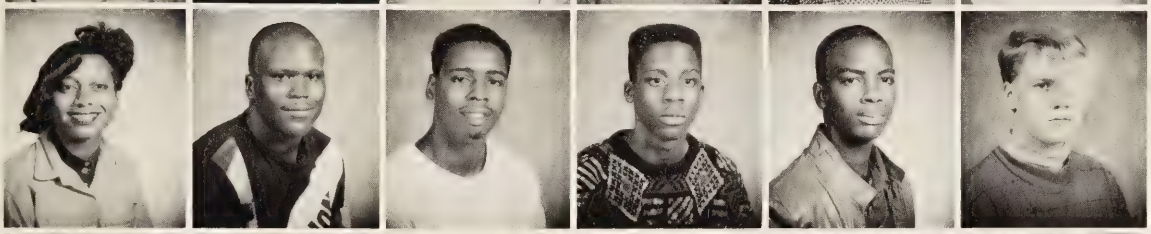

Kimberly Bivens
Raymond Bland
Wilson Blunt
James Body
Linwood Bonds
Daniel Bowman

Shelby Boyd
Tracy Bradshaw
Dana Bragg
Shawn Brinkley
Stancia Brooks
Jwion Brown

Veronica Brown
Yolanda Brown
Douglas Bryant
Yolanda Burden
Betty Burnett
Stanley Burnette

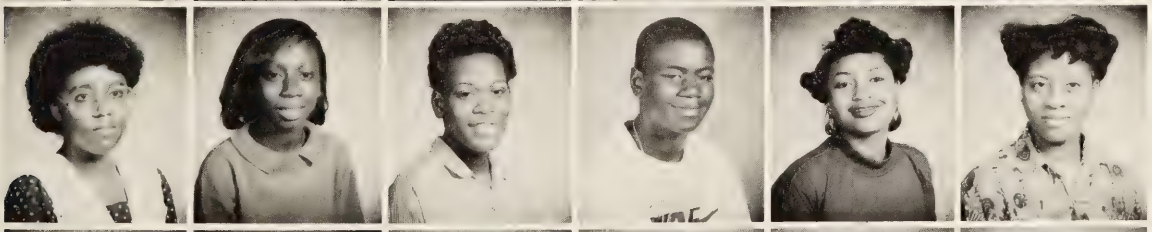

Kimberly Burton
Tosha Bynum
Roslyn Cameron
Tremayne Carr
Lakisha Chavis
Carletta Cherry

Lakisha Cherry
Heather Chorney
Kim Clanton
Antwan Clark
Chad Clark
Victor Clark

Eighth Grade

Tracy Bradshaw, Daryl Roberts, Rodericks Wells, Lou Cradle, and Felecia Elliott join Mrs. Burns for a display of school spirit.

J.V. cheerleaders welcome the class with, "Eighth Grade . . . Are You With Us?"

Lakeshia Clarke
Lamont Coker
Antwine Collins
Karen Coltrane
Erik Columbus
Dennis Cooke

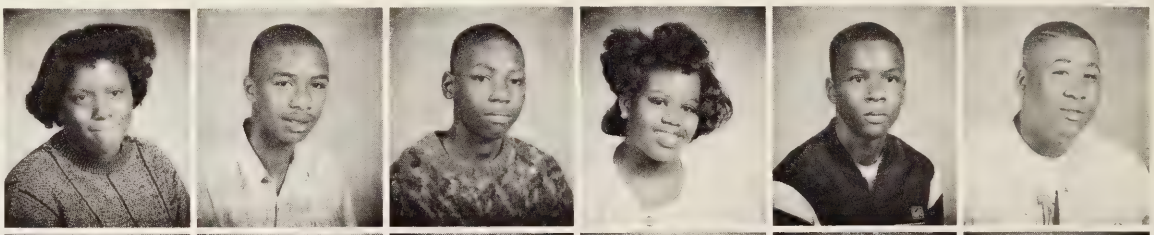

Tamica Coone
Andre Copeland
Lakiesha Copeland
Desmond Corbett
Catherine Costello
Jarvis Council

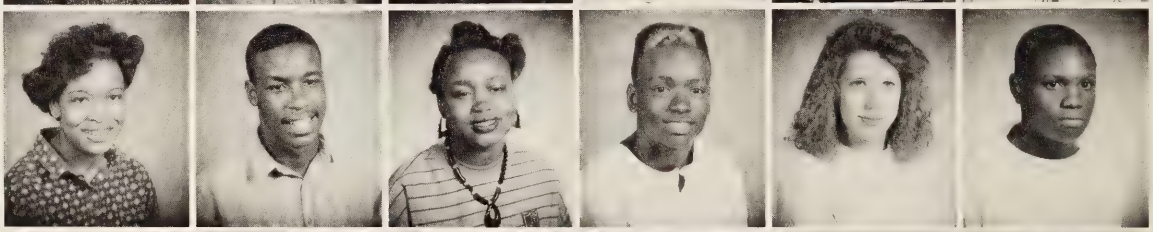

Louviere Cradle
Latanya Crawford
Michael Crawford
Steven Crawford
Morris Crew
Devorak Crocker

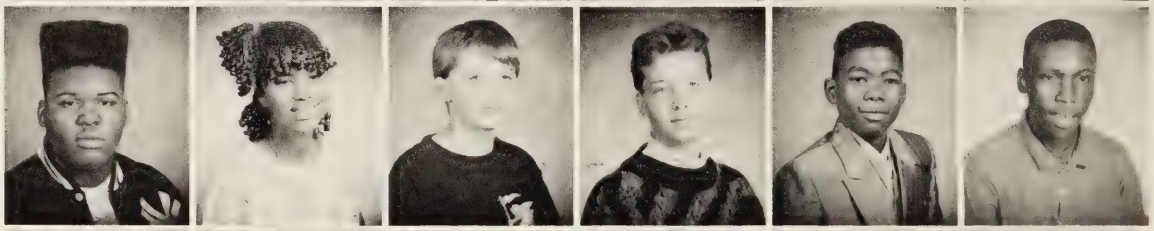

Michael Cross
Christopher Cumbo
Lakeshia Darden
Temekka Darden
David Davis
James Davis

EIGHTH GRADE

Jennifer Davis
Robin Davis
Temeekcol Davis
Saseeysa Deberry
Chanee Diggs
James Dildy

Tamika Dillard
Kodegra Dockery
April Drake
Damon Drew
James Drummond
Lakeda Duncan

Maria Ebbings
Alvina Edwards
James Eddy
Michael Eley
Daryl Elliott
Denise Elliott

Ronald Elliott
Tonette Elliott
Delores Ellis
Michael Ellis
Monte Ellis
Shawn Epperson

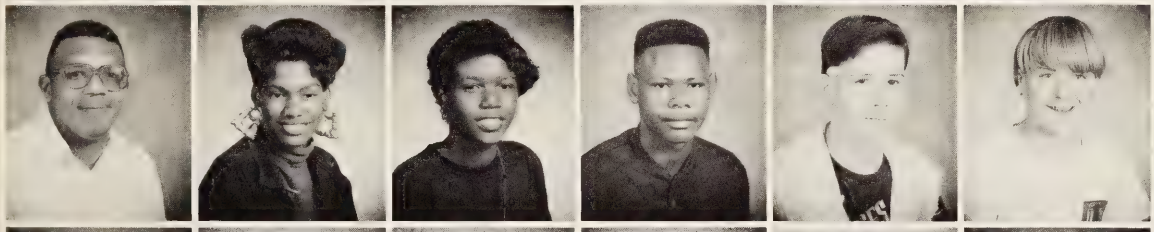

Angelo Epps
Cherita Epps
Jamila Evans
John Evans
Robert Ewell
Michael Farmer

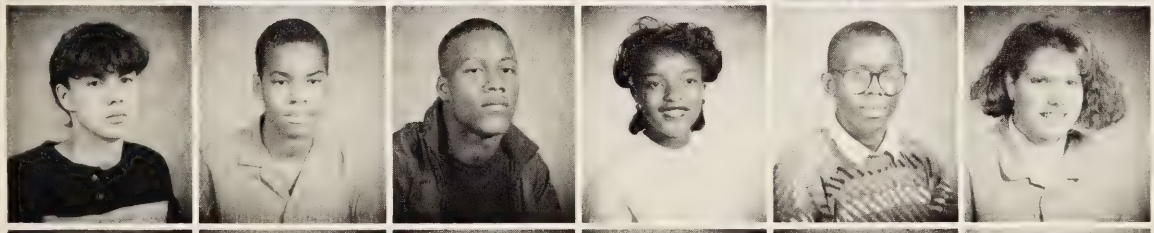

John Farrell
Antwan Faulcon
Carlton Faulcon
Melita Faulks
Von Faulks
Lesley Fink

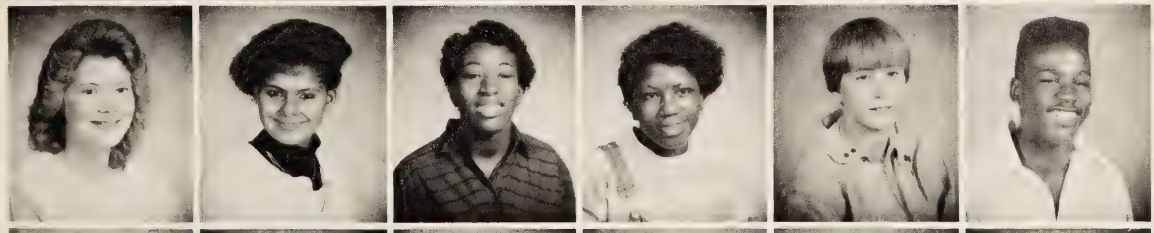

Maria Florian
June Forbush
Erica Foster
Zena Freeman
Benjamin Gaddy
Joseph Garland

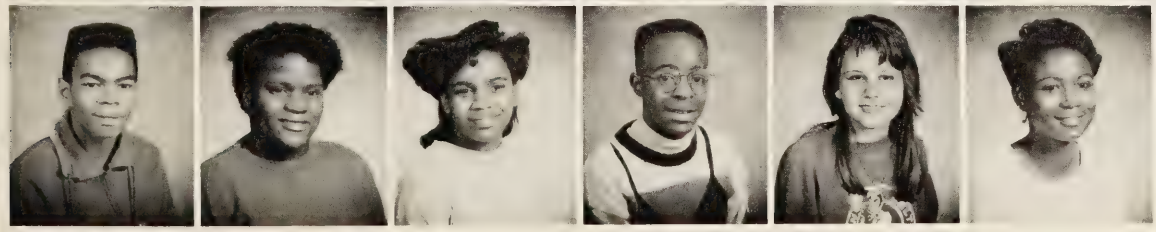

Michael Gary
Mavis Gaskins
Loretta Gatling
Ryan Gause
Angela Gehle
Angela Gilliam

EIGHTH GRADE

Tatanisha Golden
Angela Goodman
Candace Goodrich
Latina Gorham
Charmaine Grandison
Antwon Grant

Christine Graybeal
Tyrane Green
Andie Greene
Myron Greene
Derrick Grier
Sherrod Grier

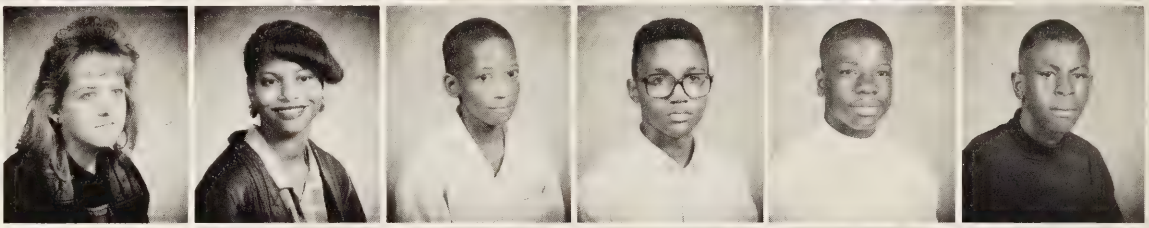

Latrice Griffen
Derrick Griffin
Daniel Gurganus
James Hagans
Tiffany Hagans
Travis Hagins

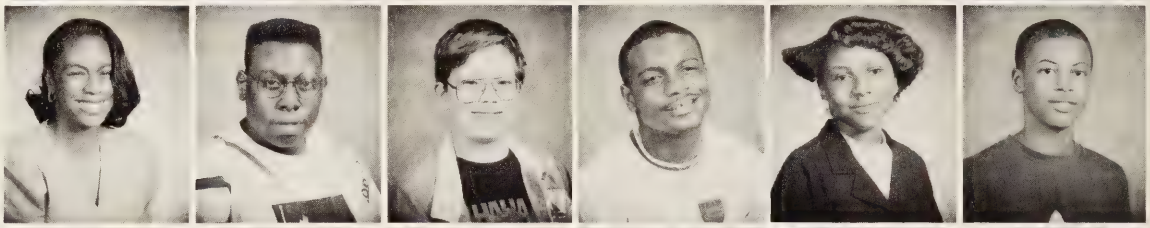

Letoya Hancock
Brushun Hargrove
Calvin Hargrove
Ronald Hargrove
Lori Harmon
Cornelius Harris

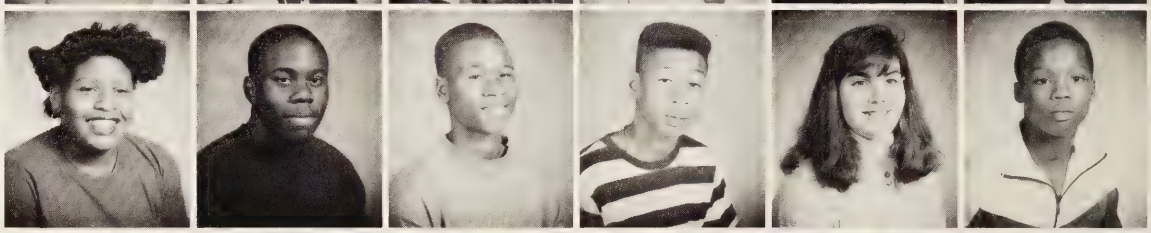

Kadegra Harris
Melissa Harrison
Mahasin Hasan
Kunyesha Hawkins
Anthony Hayden
Antonio Hayes

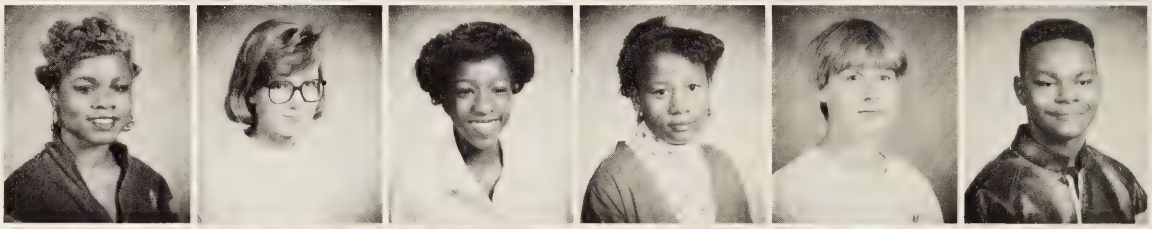

Telaza Hazelwood
Chris Heart
Louvenia Henry
Michael Hersey
Derick Hicks
Eric Hicks

Dwight Hill
Shanel Hines
William Holmes
Francoi Holley
Shawn Holtom
Anthony Hooker

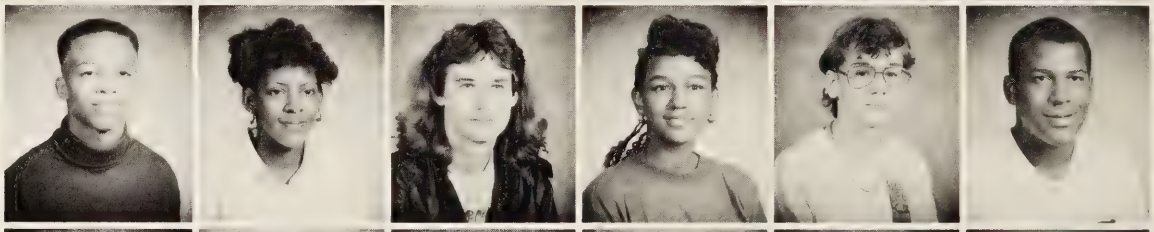

Germeca Hooper
Marcus Hooper
Brian Howton
Aaron Hughes
Lori Hughes
Peggy Huguenin

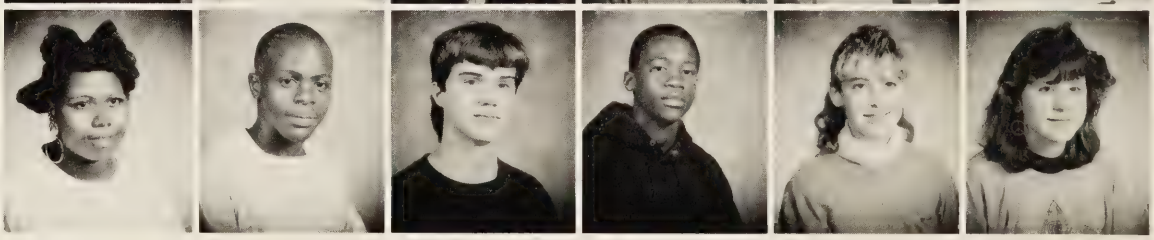

Eighth Grade

Mike Hersey, Aaron Skillman, Shawn Milam, and Shawn Holtom enjoy the balloon launch.

Temekka Darden and Shawn Holtom look at the others while Makisha Manning wonders if her balloon will get off the ground.

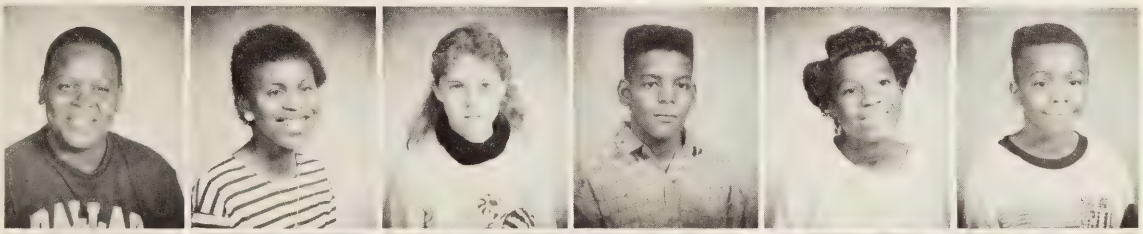

Curtis Hurdle
Monique Ingram
Barbara Ivey
Ronnie Jackson
Sharron Jackson
Demetric Jenkins

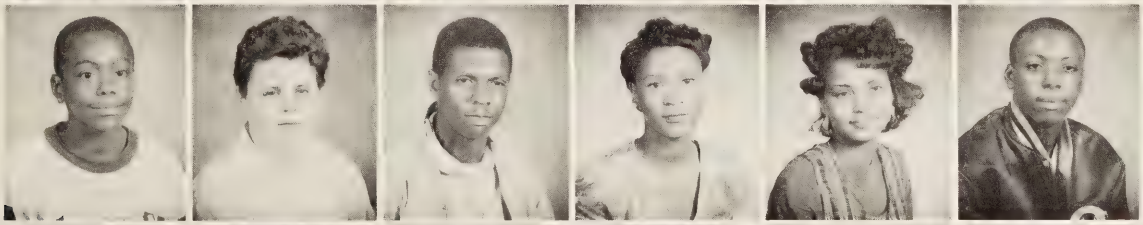

Derek Jenkins
Steven Jennings
Arthur Johnson
Gloria Johnson
Lisa Johnson
Marquis Johnson

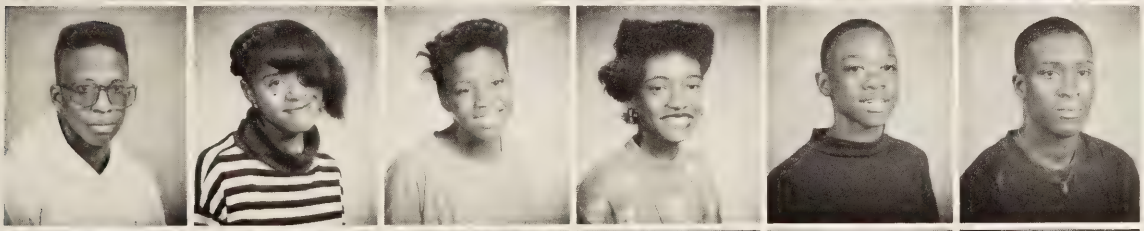

Derick Jones
Jessica Jones
Sandy Jones
Shenquea Jones
Wallace Jones
Antonio Jordan

Beth Jordan
Christine Jordan
Kesha Jordan
Letisha Jimenez
Antonio Joyner
Allan Jumba

EIGHTH GRADE

Bobby Karnes
Tracie Keuhlen
Jennifer Kight
Meldon King
Tonette King
Violet King

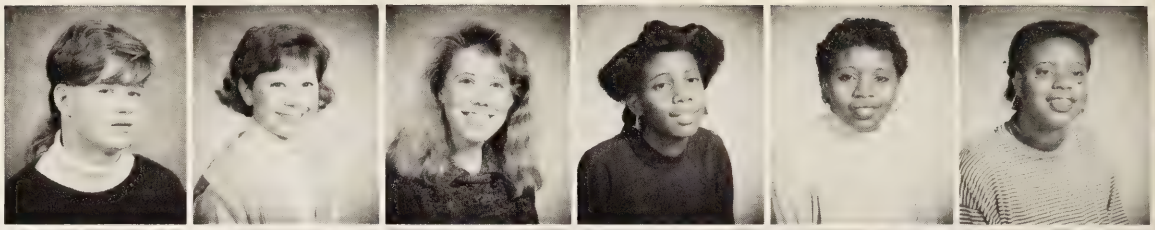

Scyreria Kittrell
Enrique Lago
Anthony Lashley
Marki Lashley
Brenda Lassiter
Taubari Latson

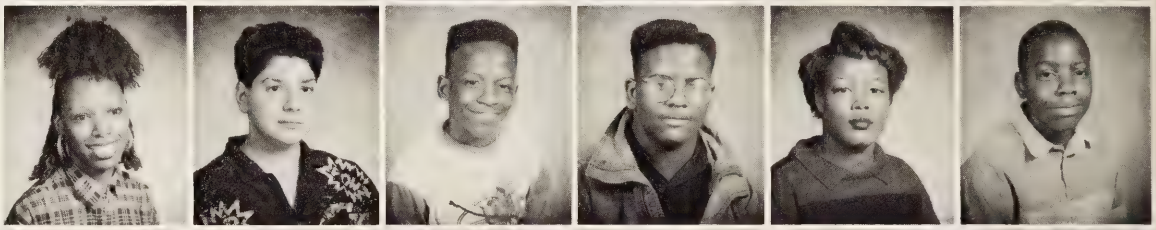

Salome Lawrence
Derrick Lee
Mike Lee
Robert Lee
Joy Little
John Lockwood

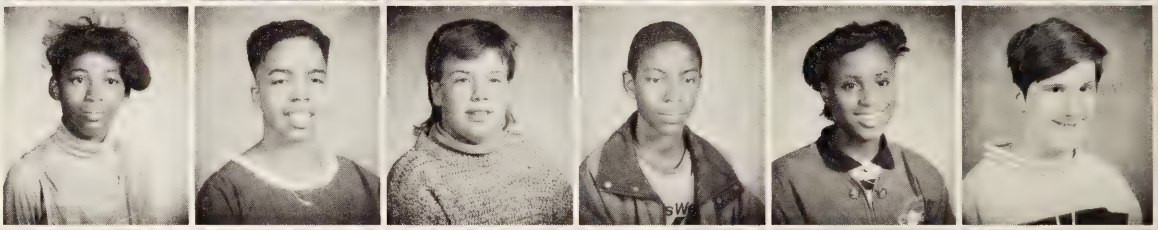

Trina Lomax
Melanie Long
Tino Lopez
Haurus Mahan
Morris Mahan
Makisha Manning

Kristen Marsh
Jason Martin
Steven Matousek
Donyell Mayfield
Latrina McClain
Zeronda McClain

Michelle McCoy
David McCullough
Marvin McDaniel
Kashina McGuire
Cassandra McMillan
Kevin McMillan

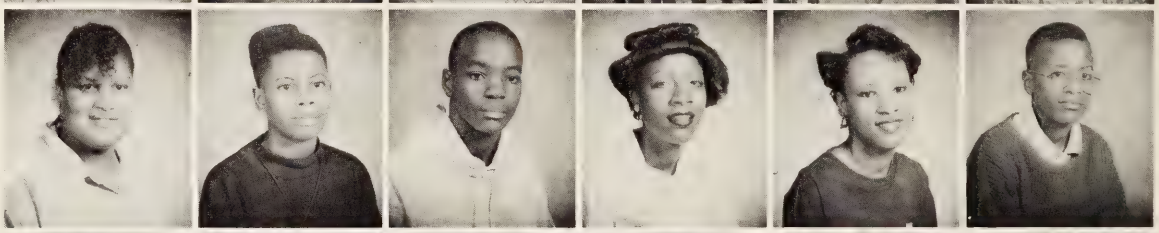

Tara Meighan
Keith Melson
Kimberly Melson
Shawn Milam
Katrina Miller
Kesha Mills

Latoya Mills
Daniel Minggia
Mike Miniz
Kenneth Mitchell
Kyna Monroe
Thomas Monroe

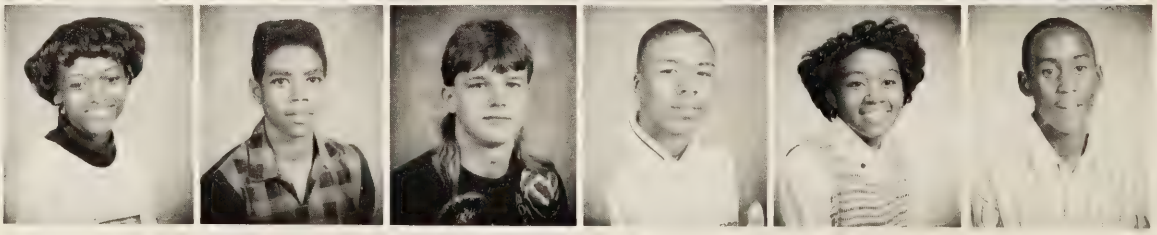

Eighth Grade

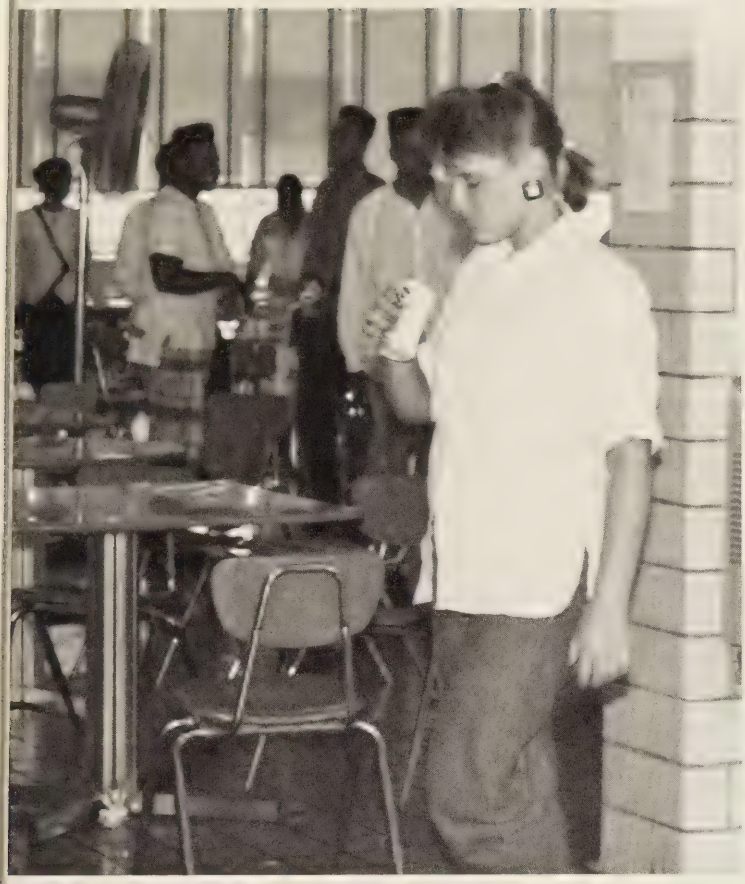

Is Crystal Schwarz depressed because lunch is over?

Candace is happy because lunch is beginning.

Juan Moore
Shivawn Moore
Ronald Morehouse
Ruqaiya Muhammad
Rodney Munford
Claudia Musser

Rashad Nelson
Letoya Nesmith
Orlando Newsome
Edrika Oliver
Angela Owens
Keith Owens

Stacey Page
Felicia Paige
Cheryl Paige
Brian Patgorski
Adrian Peddy
Carldozia Peek

Yvette Peoples
Andre Perry
Darnell Phillips
Waverly Phillips
Arlicia Pierce
Kiwana Pittman

EIGHTH GRADE

Larry Pittman
Yulvonda Pittman
Melinda Pollert
William Pope
Jackie Porter
Ronald Porter

Renee Powers
Wakisha Proctor
Jonathan Quidgeon
Denise Ragan
Tavaris Reaves
Eric Reed

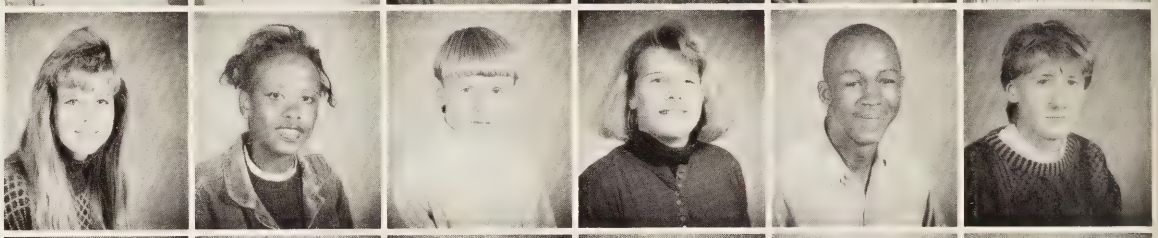

Stacey Reeves
Felicia Reid
Monica Reid
Michael Richardson
James Riddick
Michael Riddick

Rashad Riddick
Ronald Riddick
Juan Rivera
Daryl Roberts
Nakia Roberts
Samuel Robinson

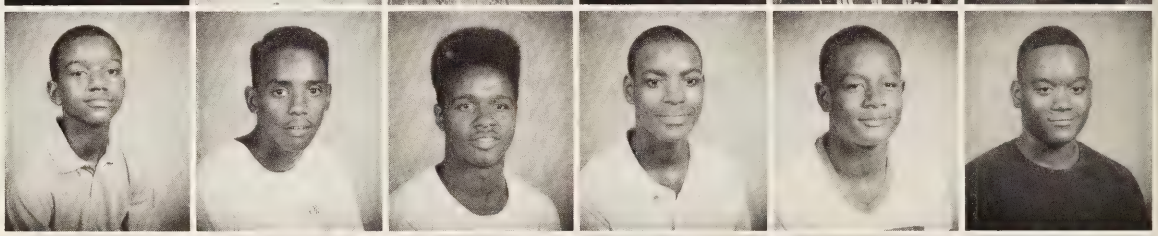

Katrisha Rodgers
Lakeisha Rodgers
Lateshia Rogers
Antoine Royster
Jamillah Sanderlin
Mark Satterfield

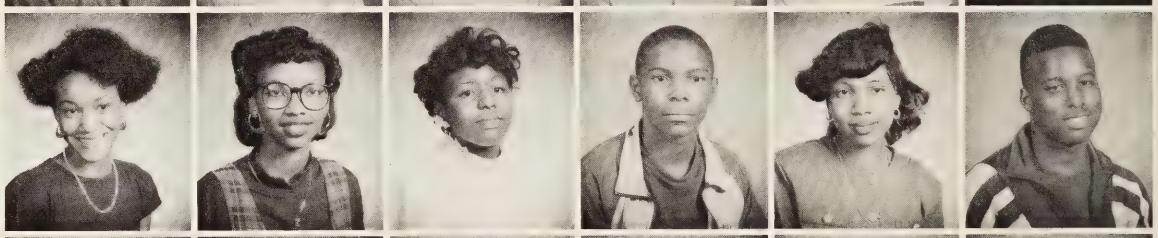

Tenisha Satterwhite
Angelique Saunders
Paul Saunders
Precious Saunders
Quenell Saunders
Teyeka Saunders

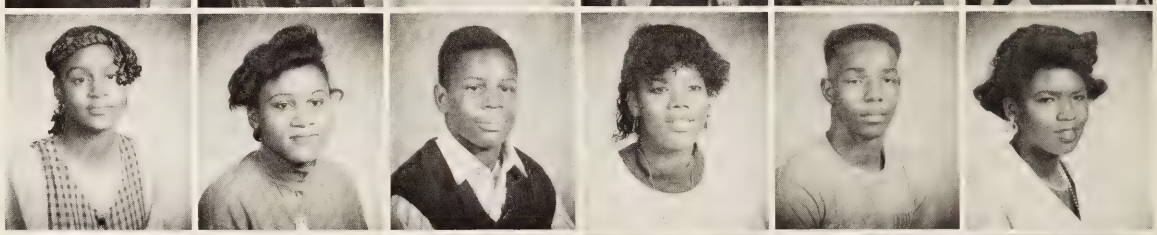

Crystal Schwarz
Herlene Sexton
Jaime Sharpe
Anthony Shearrin
Angie Shelley
Thomas Shepard

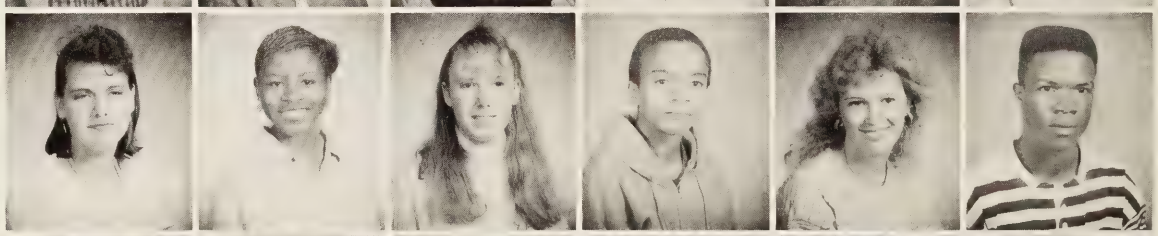

Regan Shepard
Joshua Sheppard
Davina Silmon
Shaquana Simmons
Michael Simpson
Richard Skelton

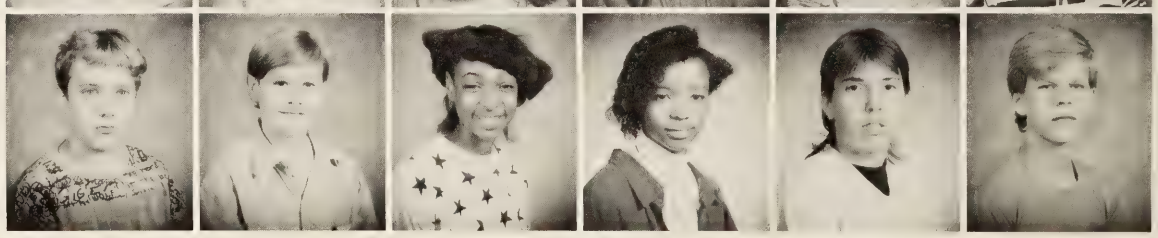

EIGHTH GRADE

Michael Simpson
Aaron Skillman
Celecia Slaughter
Dontray Smith
Jeffery Smith
Larmetrice Smith

Pamela Smith
Robert Smith
Takiya Smith
Taleshia Spence
Shaniel Spruiell
Michael Squires

Alvin Stallin
Hector Stallins
Tonya Standifer
Denise Stanton
Ruben Starks
Makeena Stephens

Angelena Stephenson
Julian Stevenson
Latisha Stewart
Sheri Stoer
Donald Stokes
Dennis Strawther

Teyshone Street
Sherry Styles
Antonio Sunkins
Deteasha Swain
Keevin Sykes
Oneal Sykes

Thomasine Tabron
Vincent Tabron
Jason Taylor
Tonya Taylor
Edward Tew
Robert Thomas

Tonya Thomas
Keira Toler
Brian Troxell
Carl Turner
Timothy Turner
Nikita Tyler

Tamika Valentine
Natasia Vaughan
Pam Veale
Kelly Vick
Christine Vines
Carlton Waddler

EIGHTH GRADE

Celecia Waddler
Scott Waite
Christopher Walsh
Lee Warren
Omar Washington
Shamal Watkins

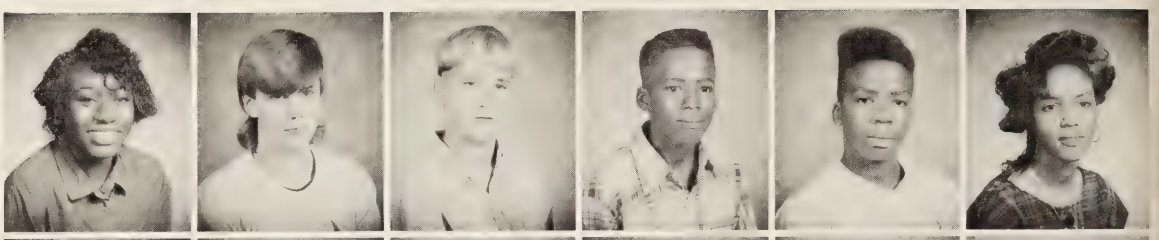

Latrece Watson
Gary Weathers
Britt Wellington
Roderick Wells
Derrick Whitaker
Willie Whitaker

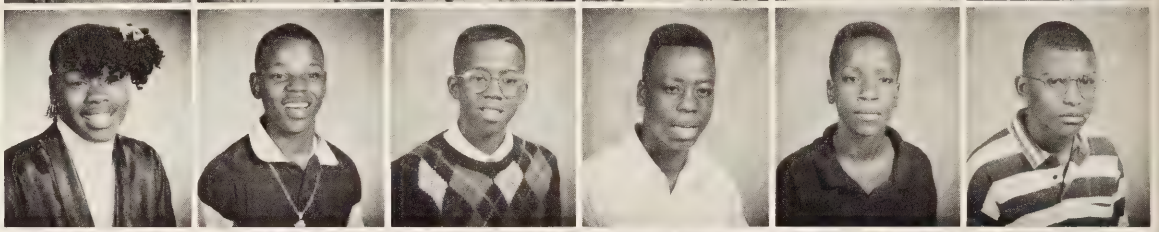

Erica White
Kimberly White
Lamont White
Martina White
Maurice White
Michael White

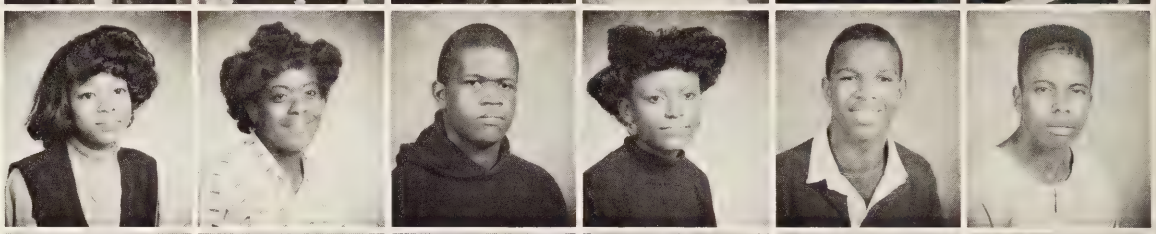

Rodney White
Salenna White
Tanyika Whitehead
Javonne Whitfield
Mario Whitfield
Eric Whitney

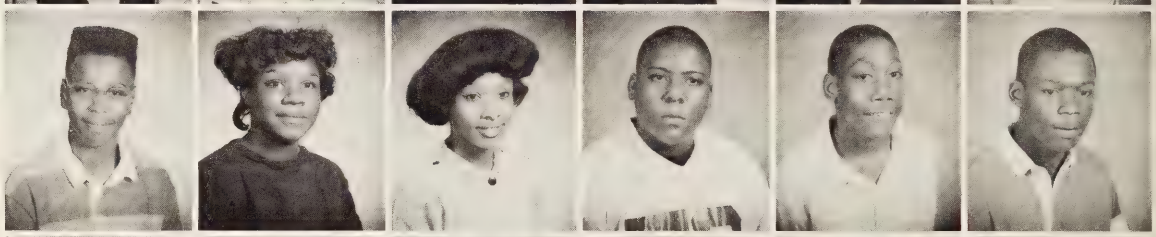

Valerie Wiacek
Derek Wilder
Connie Williams
Herman Williams
Madrid Williams
Maurice Williams

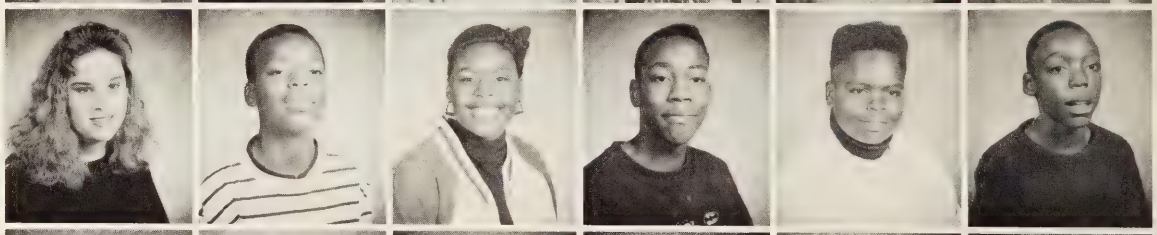

Modrelle Williams
Michael Williams
Rebecca Williams
Shannon Williams
Shontae Williams
Sky Williams

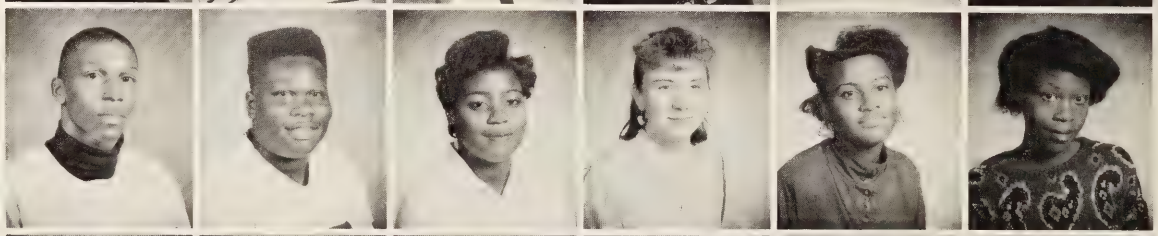

Tamiko Williams
Tarsha Williams
Latoia Wilson
Tomika Wilson
Melvin Wilson
Cynthia Wnukoski

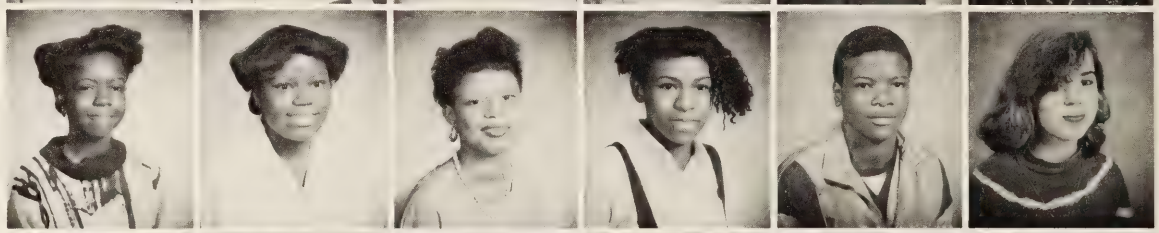

Joyce Worrell
Shawn Wright
Jacqueline Wylie
Antoine Wynn
Jennifer Hudson
Kenneth Lewis

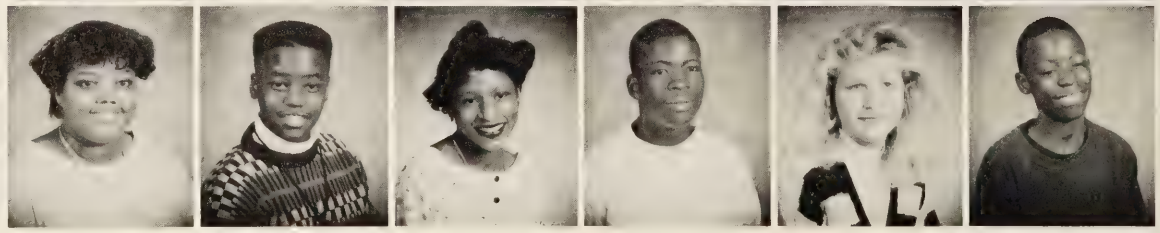

EIGHTH GRADERS EXPRESS TALENTS AND SPIRIT!

The Opal Bazemore-Lowe Dance Ensemble performed in the Black History assembly in February. Two talented eighth grade students, **Kodedra Dockery** and **Latrice Griffin,** performed with the dance group.

TOP PHOTO: Kodedra Dockery; **CENTER:** Latrice Griffin; **BOTTOM:** Nikita Tyler and Lisa Johnson between classes.

TOP PHOTO: Opal Bazemore-Lowe Dance Ensemble
CENTER: Barbara Ivey makes an important call.
BOTTOM: Mr. Carver and Kyna Monroe after the Band Festival at Western Branch High School.

EIGHTH GRADERS

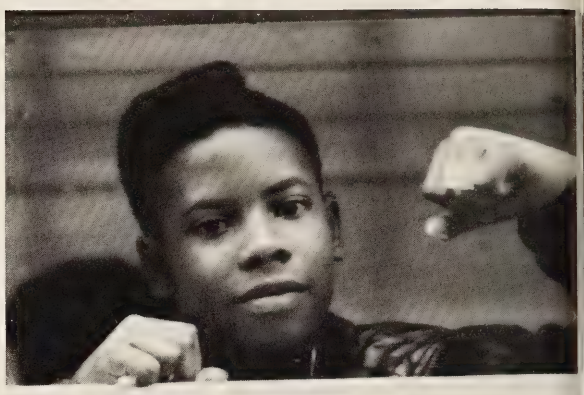

Adrian Petty and Kevin McMillan are in good spirits as they board the bus.

David McCullough is ready to leave.

Karen Coltrane

Alvina Edwards, Shenquea Jones, Latoia Wilson, Katrisha Rodgers, and Ruqaiya Muhammed observe an Early Childhood Education class.

GO ON A FIELD TRIP

The Eighth Grade Class visited Norcom High School in November during part of the school day. The purpose of the trip was to explore the various opportunities of the vocational programs offered at Norcom. This enables the students to make more responsible decisions for considering these courses for the following year.

Melany Long, Jennifer Kight, Derrick Lee, Tonya Thomas

Cheryl Paige

Keira Toler expresses an interest in the Early Childhood Education class.

Arlicia Pierce, Reona Barkley

SENIORS

Mrs. Myers Super Senior Homeroom 117.

Senior Cheerleaders — Cyndi Ragan, Stephanie Granger, Robin Congleton, Jennifer Chaffin

STEF — We are so proud of our Homecoming Queen and wish you success in your years to come.

WE LOVE YOU,
MOM, DAD, MIKE, AND DOUG

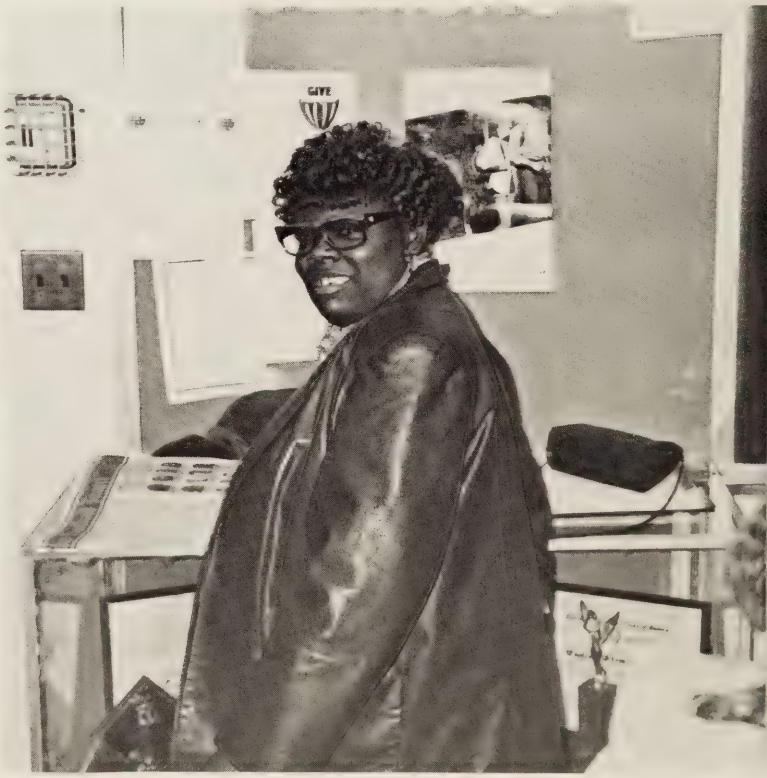

Wanda Brown leaves homeroom and is ready to start the day.

Seniors

CLASS OFFICERS

President: Kevin Ferguson
Historian: Cyndi Ragan
Treasurer: Kimberly Ferguson
Secretary: Stephanie Granger
Vice-President: James Deloatch

Seniors prepare to "kick-off" into the nineties as they sing the alma mater.

SENIOR SUPERLATIVES

MOST ATHLETIC: Timmy Morris (Not Shown: Shander Gary)
MOST LIKELY TO SUCCEED: Kevin Ferguson, Janet Kight
WITTIEST: Anthony Brown, Wendy Burgess

MOST SCHOOL SPIRITED: Valerie Hinton (Not Shown: Anthony Hyshaw)
BEST ALL AROUND: Robin Congleton, Delmont Hall
MOST ORIGINAL: Katrina Downing, Troy Nowlin

SENIORS

Kevin Ferguson and Kim Ferguson

Theresa Walker gets ready to shake up the crowd with her Wilson Pom Poms.

Shannon Bravo waits for the cheerleaders to run down the aisle.

Angela Jones and Valerie Hinton show school spirit by participating in "Mix-Match" Day.

Curtis Owens prepares to be "type-cast" for his next dramatic role.

SENIOR SUPERLATIVES

MOST POPULAR: Stephanie Granger, James Deloatch
BEST LOOKING: Marcellus Drew, Francina Burnett
BEST DRESSED: Eric Rogers, Erica Elliott

MOST SHY: Johnny Boykins, Shannon Newsome
BIGGEST FLIRT: Winchaus Hayes, Trina Balknight
BEST FIGURE AND PHYSIQUE: Angela Jones, Ronnie Roberson

SENIORS GET THE SPIRIT!

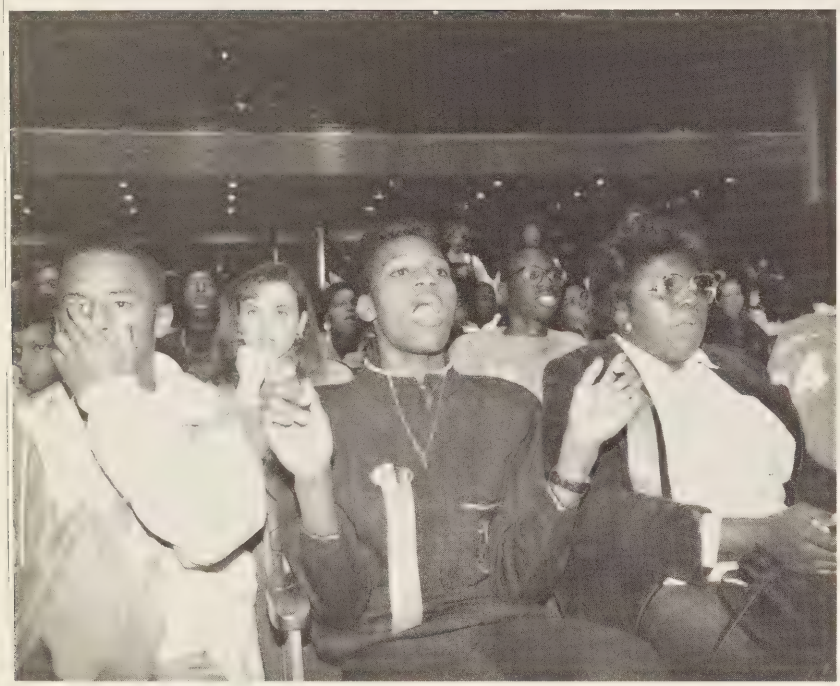

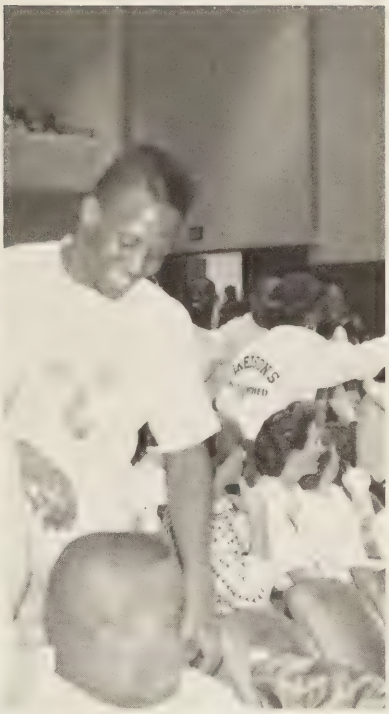

HOMECOMING '89

The Wilson Presidents honored the class of 1965 at the homecoming festivities. Traditionally, the game is played at Lawrence Stadium, but because of scheduling conflicts, activities were held at Cradock High School's stadium. The Marching Band gave a spectacular performance with an outstanding display of precision movements set to music.

The student body chose five senior girls as finalists for queen — Carlita Atkins, Francina Burnett, Stephanie Granger, Contina Milon, and Charnetta Turner. The winner was not revealed until halftime. **Stephanie Granger** was named Homecoming Queen and crowned by Mrs. Fisher, Assistant Principal.

HOMECOMING QUEEN — STEPHANIE GRANGER

Marching drummers: Namon Jones, Percell Davis, Cedric Miller, Roosevelt Powell

Queen, Stephanie Granger and Escort, Aaron Bell

J.V. Cheerleaders ride in style.

Maid of Honor **Tandrieka Brown** and Escort, Kareem Reid

HOMECOMING

Sonya Boone and Escort, Kevin Pulley.

Wilson defeated Deep Creek 22-0.

Homecoming Queen Finalists: Carlita Atkins, Francina Burnett, Stephanie Granger, Contina Milon, Charnetta Turner. **ESCORTS:** Deanda Keene, James Gaskins, Aaron Bell, Marcellus Drew, Thomas Thorogood.

The crowning of the queen by Mrs. Fisher.

Carlita Atkins

SENIOR SUPERLATIVES

MOST DEPENDABLE: Crystal Moore, Kareem Reid
MOST TALENTED: Cheryll Trower, Craig Brown
FRIENDLIEST: Kim Seals, Kenny Mitchell

BEST PERSONALITY: Contina Milon, Deanda Keene

MOST TALKATIVE: Juliet Gainey, Anthony Burgess

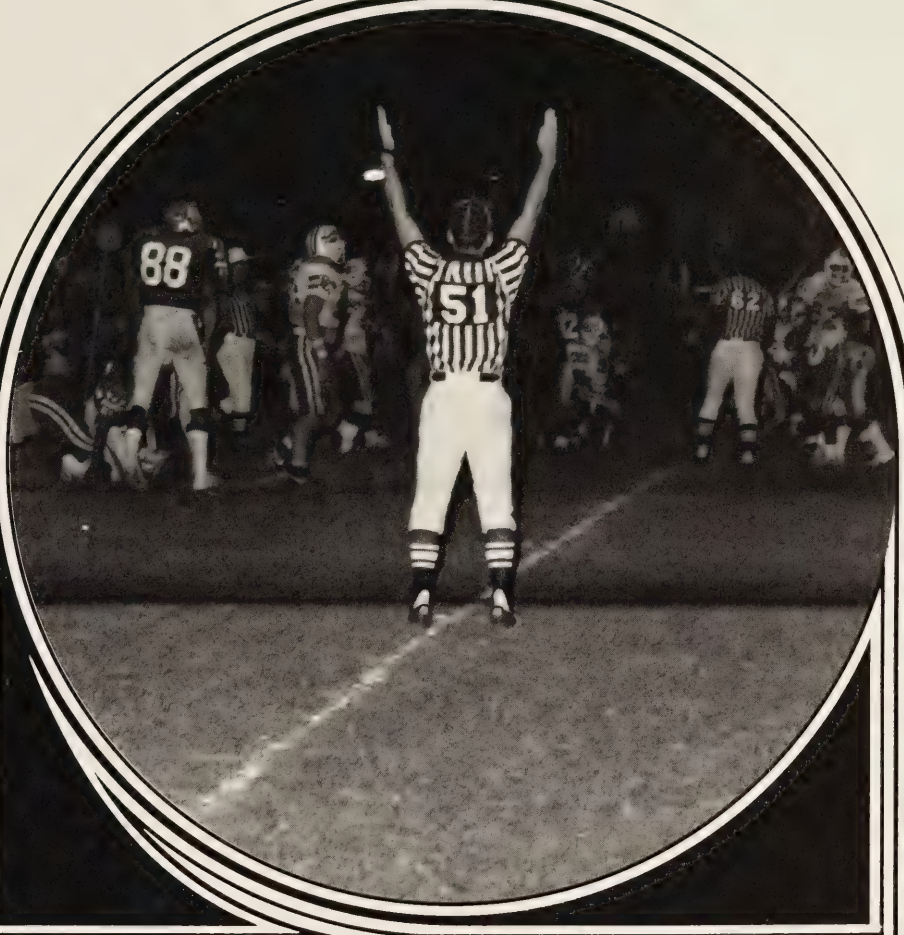

NINETEEN 90

SPORTS

VARSITY FOOTBALL — PREXIES ALL THE WAY!

FIRST DOWN, PRESIDENTS! Van Edwards, Tim Morris

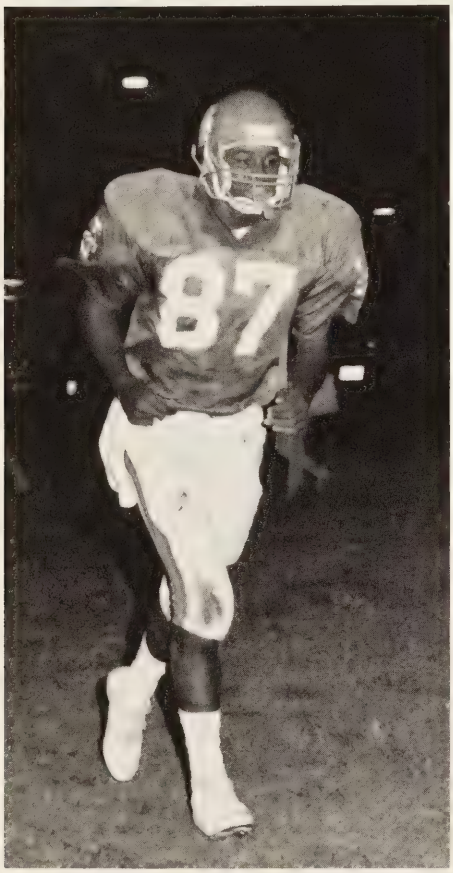

Wide Receiver, **Ronald Boone,** makes a quick run off the field.

Coach Moore gives some words of wisdom of **Morris Winston. Ray Hicks** is to the right.

RIGHT: Paul Jarman, Edward Braud, Cedric Cradle, and Delmont Hall portray the spirited mood on the team bus after a home victory.

TOP PHOTO: Van Edwards and **Tim Morris** play a big part in shutting out Deep Creek 22-0.

Quarterback, Aaron Sparrow, calls the play against Potomac.

DISTRICT, REGIONAL, AND STATE!!

Wilson captured the AAA-Division 5 State Football Championship December 16 in bitter cold weather at Foreman Field. They defeated Potomac 20-0 and reclaimed the State Title after 35 years. The last championship was in 1954. Coach Moore and the team were honored with many cakes, receptions, dinners, and a parade. They attended a session of the General Assembly in Richmond. Banners and congratulations were extended from other schools throughout the city. Previous football championships have been won by the Presidents, but this is the first State Championship for the school at its' present building site.

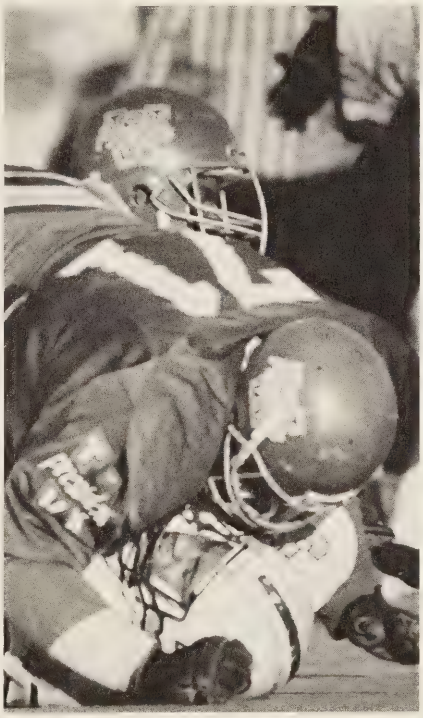

SCORES

HOME		OPPONENT
38	0	Western Branch
48	0	Churchland
34	0	Manor
41	0	Phoebus
24	2	Norcom
19	17	Indian River
22	0	Deep Creek
27	16	Oscar Smith
42	12	Cradock
20	0	Great Bridge
35	0	Lake Taylor
35	27	Warwick
35	30	J.E.B. Stuart
20	0	Potomac

CENTER LEFT: Winchaus Hayes is pursued by a Potomac player as Melvin Harrell keeps an eye on both. Photo: Ralph Fitzgerald (Virginian — Pilot/ Ledger — Star).

CENTER RIGHT: Melvin Harrell tackles a member of the Potomac team. Photo: Ralph Fitzgerald (Virginian-Pilot/ Ledger — Star).

LEFT: Tim Morris carries the ball against Potomac. Photo: Ralph Fitzgerald (Virginian — Pilot/ Ledger — Star).

VARSITY FOOTBALL — SPECIAL HONORS!

RECORD BREAKERS

AARON SPARROW

Tim Morris, a senior, set a new record by catching 126 passes during his football career at Wilson. His versatility was displayed as a wide receiver and as a defensive back. His honors included being selected for: All-State; All-Tidewater (one of four players chosen for both offense and defense); All-Portsmouth (offense and defense).

Aaron Sparrow, a junior, set new school and Southeastern District Records by completing 24 touchdown passes, completing 141 passes, and reaching a passing yardage of 2114 (14 games) — all in a single season! At the end of this year's season, his total career pass completions were 357. As the leading quarterback in the state, he was selected for: All-Tidewater; All Portsmouth (First Team — Offense and Second Team — Defense). His football career is not over at Wilson, because he will be back next year and possibly break some of his own records!

TIM MORRIS

MELVIN HARRELL
All-Portsmouth (First Team, Offense; Second Team, Defense)

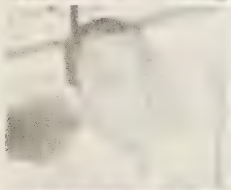

COREY HALL
All-Portsmouth (First Team, Defense)

RICHARD PRICE
All-Portsmouth (First Team, Offense)

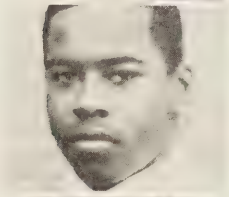

ANTHONY ODOM
All-Portsmouth (First Team, Offense)

CHARLES CUMMINGS
All-Portsmouth (First Team, Offense

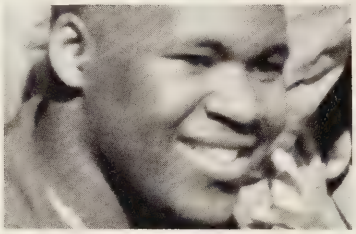

WINCHAUS HAYES
All-State; All-Tidewater; All-Portsmouth (First Team, Offense and Defense)

TIM MORRIS
All-State; All-Tidewater (Offense and Defense); All-Portsmouth (First Team, Offense and Defense)

ANTONIO HINES
All-State; All-Tidewater (Offense and Defense); All-Portsmouth (First Team, Offense and Defense)

HUGH HUNTER
All-Portsmouth (Second Team)

MICHAEL ATKINS
All-Portsmouth (Second Team)

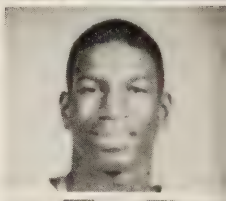

MORRIS WINSTON
All-Portsmouth (Second Team)

RONALD BOONE
All-Portsmouth (Second Team)

RODNEY SOUTHALL
All-Portsmouth (Second Team)

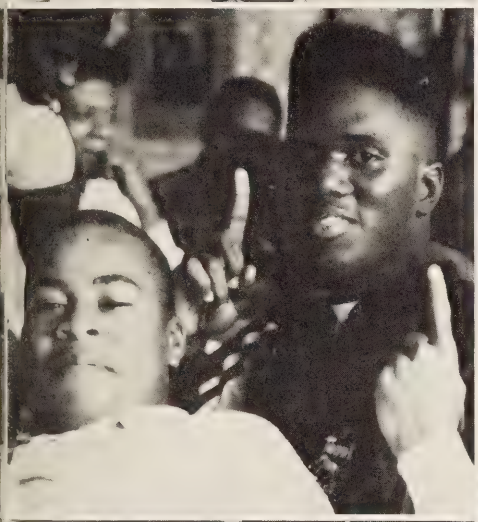

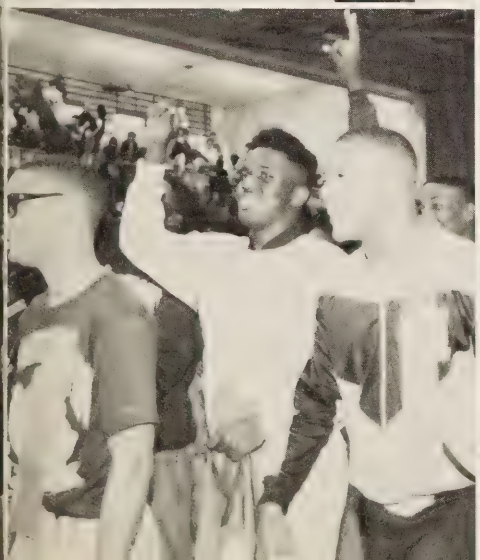

STATE #1
CHAMPS

"ORANGE AND BLUES" BRING HOME THE GOLD!!

Photo by Mike Williams (The Virginian — Pilot and The Ledger — Star)

STATE CHAMPIONS!

AAA — DIVISION

ROW 1: Ray Hicks, Aaron Sparrow, Tim Morris, Corey Hall, Winchaus Hayes, Troy Nowlin, Anthony Brown, Morris Winston — **ROW 2:** Steven Hales, Curtis Swann, Ricky King, Richard Price, Hiawatha Brown, Herbert Gibbs, Bruce Deloatch, Virgil Moore, Jemar Rivers, Phillip Freeman, Rodney Southall, Ronald Boone, John Simon, Antonio Hines, Van Edwards, Melvin Hines, Paul Jarman — **ROW 3:** Kevin Hooker, Kareem Johnson, Hugh Hunter, Anthony Odom, Edward Braud, Corey Gause, Sanford Dowell, Charles Cummings, Mike Atkins, Dwight Wiggins, Charles Crawford (Manager)

HEAD COACH: DARNELL MOORE

State Coach of the Year: Associated Press; **Metropolitan Coach of the Year:** Norfolk Sports Club; **Scholastic Coach of the Year:** Portsmouth Sports Club

Kenny Rodgers
Linebackers and Offensive Line

Danny Hill
Outside Linebackers

Wayne Thompson
Outside Film Crew

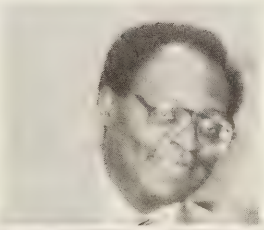

Charles Richardson
Defense and Line Coach

Joe Lasisic
Offensive and Defensive Backs

Harold Price
Defensive Line and Receivers

J.V. FOOTBALL

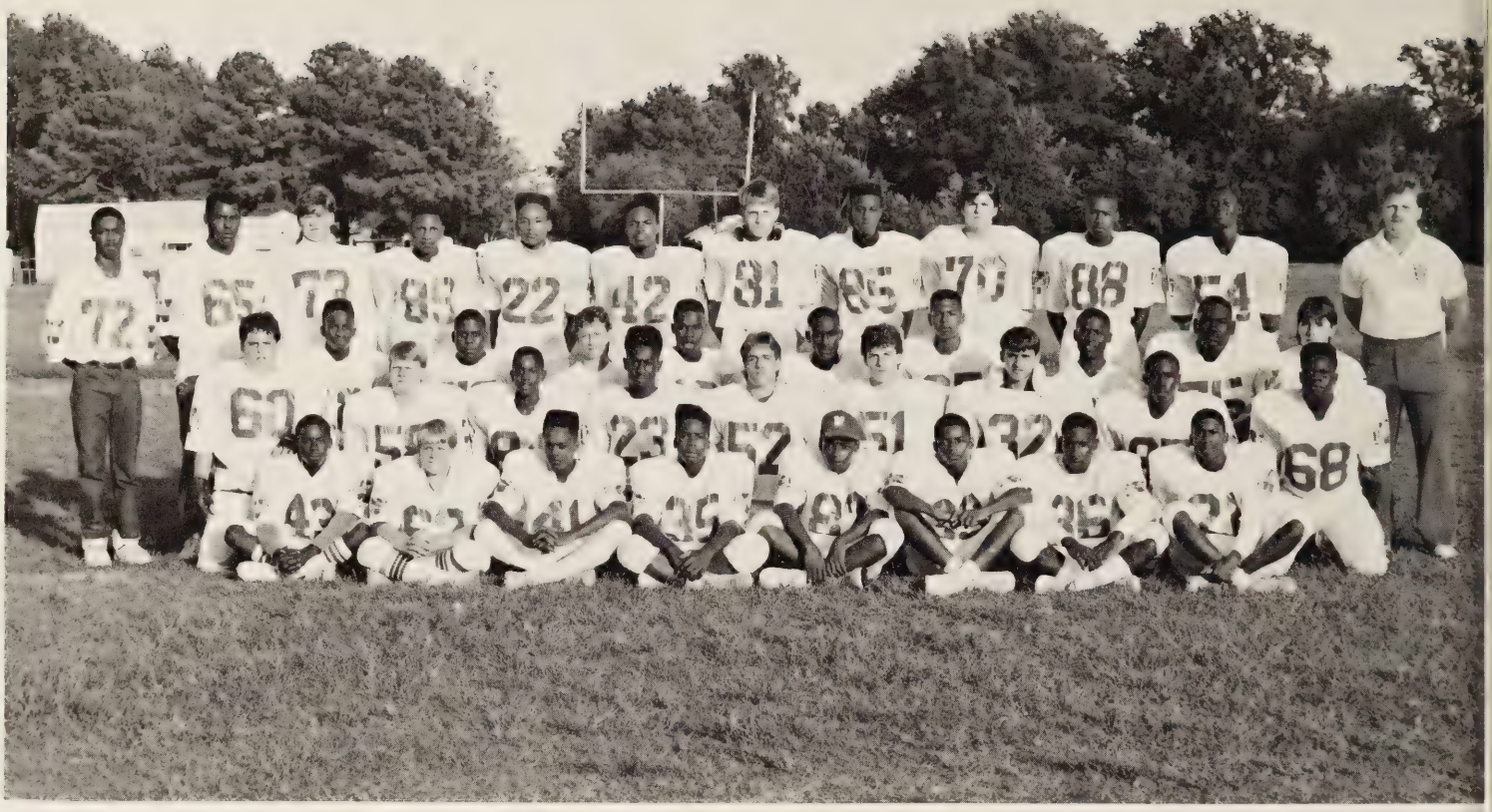

ROW 1: Michael Squires — Thomas Snyder — Randy Rawls — Omar Washington — Aaron Moore — Darron Moore — Andre Copeland — Dante Shepard **ROW 2** Greg Davis — Daniel Jarman — Louis Andrews — Almane Cherry — Steve Seigler — Jeff Williams — Chris Beavers — Vincent Tabor — Michael Williams **ROW 3** Derick Jones — Javonne Whitfield — Steven Crawford — Oneal Sykes — Cedric Cradle — Elton Fortson — William Pope — Carlos Moore — Michael Simpso **ROW 4:** Carl Deloatch — Anthony Hooker — Robert Karnes — Hector Stallins — Darron Sparrow — Dennis Strawther — James Saunders — Carlton Darden — Ti Burkett — Michael Ellis — Anthony Vaughan — Coach Ladisic (Not Shown — Assistant Coach — Charles Richardson)

Quarterback Oneal Sykes gets ready to make his move.

Chris Beavers carries the ball with Darron Sparrow as his running bac

Coach Ladisic gives the team a pep talk.

Louis Andrews and Daniel Jarman can hardly wait to get in the game.

SCORES

WILSON	OPPONENT	
14	0	Indian River
0	15	Western Branch
12	6	Cradock
18	15	Great Bridge
6	8	Churchland
16	19	Manor
22	0	Norcom
30	0	Deep Creek

Darron Moore almost makes a first down.

J.V. FOOTBALL

Oneal Sykes, Javonne Whitfield, and Greg Davis lead the march down the field.

Bruce Deloatch and Dennis Strawther celebrate a victory dance.

Darron Sparrow returns the punt.

Cedric Cradle waits in the wings.

James Saunders keeps the opponent at arms length while Chris Beavers carries the ball.

GOLF

Chris Riggs, Joey Pociask, Todd Marsh, Todd Brooks, Eric Pond, Coach: Joe Gatling

Chris Riggs

Todd Brooks

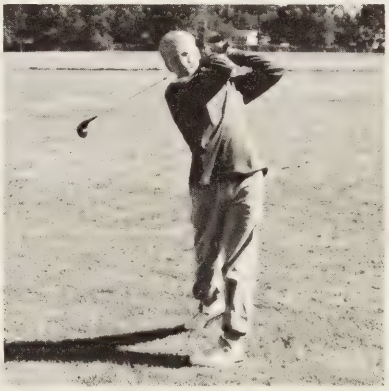

Todd Marsh

Eric Pond

Joey Pociask

VARSITY CHEERLEADERS

1st Row: Kristie Acors, Cyndi Ragan, Shelly Workman, Robin Congleton, Erica Jones, Jennifer Chaffin, Stephanie Granger
2nd Row: Christin Roberson, Latitia Elliott, Kristy Sparks, Alecia Myers, Gernisha Smith, Kristin Ruth, Kristina Reed, Cecily Bragg, Kim VanRoekel, Sponsor: Cynthia Whitney-Evers

Captain
Robin Congleton

Co-Captains
Shelly Workman
Erica Jones

J.V. CHEERLEADERS

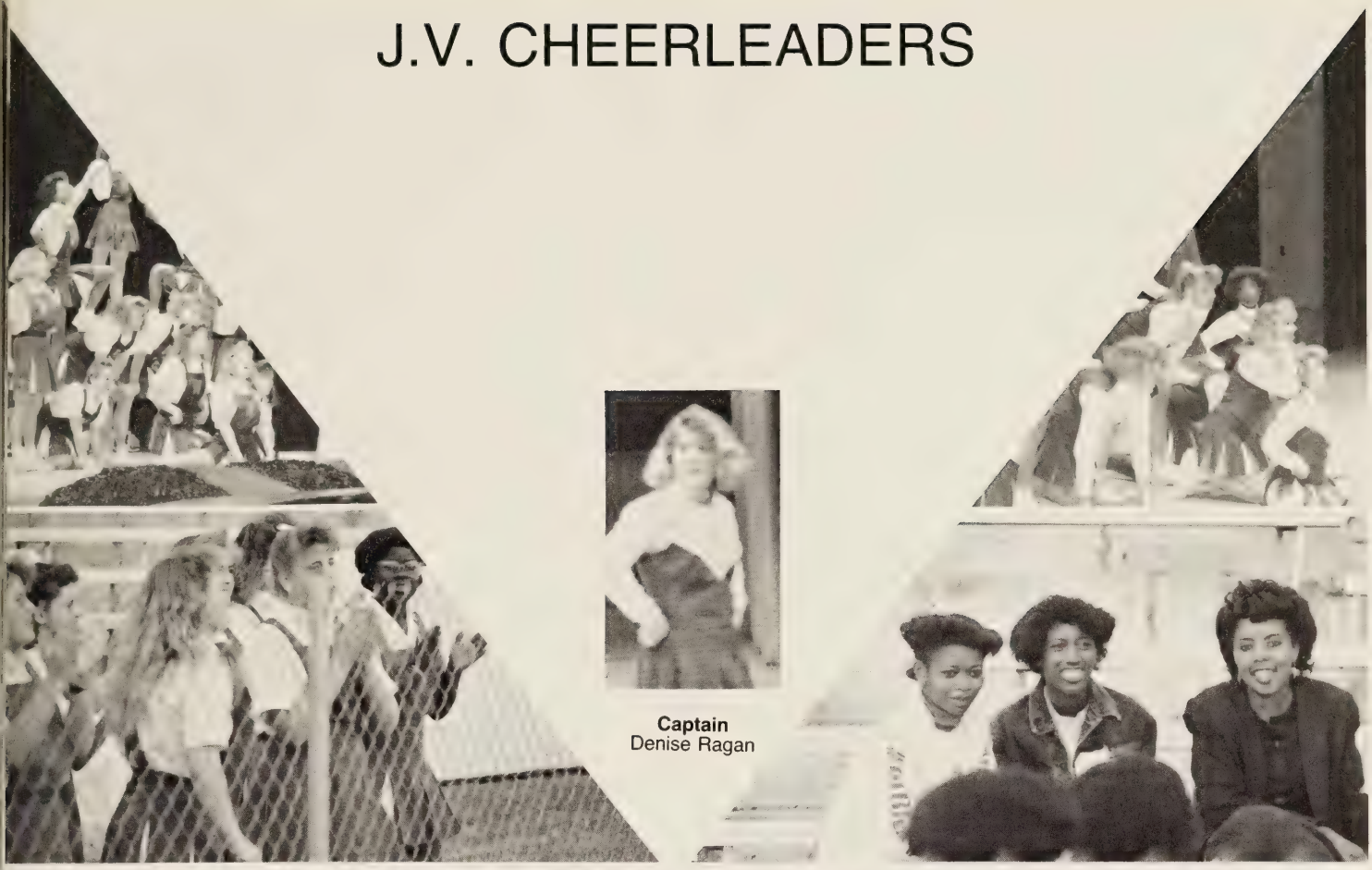

Captain
Denise Ragan

1st Row: Felecia Elliott, Denise Ragan 2nd Row: Jennifer Sanderlin, Lori Hughes, Shaunita Lassiter, Kodegra Dockery, Melinda Pollert 3rd Row: Lori Harmon, Catherine Costello, Shelby Summers, Lesley Fink, Kristen Marsh, Salathiel Harrington

VARSITY WRESTLING

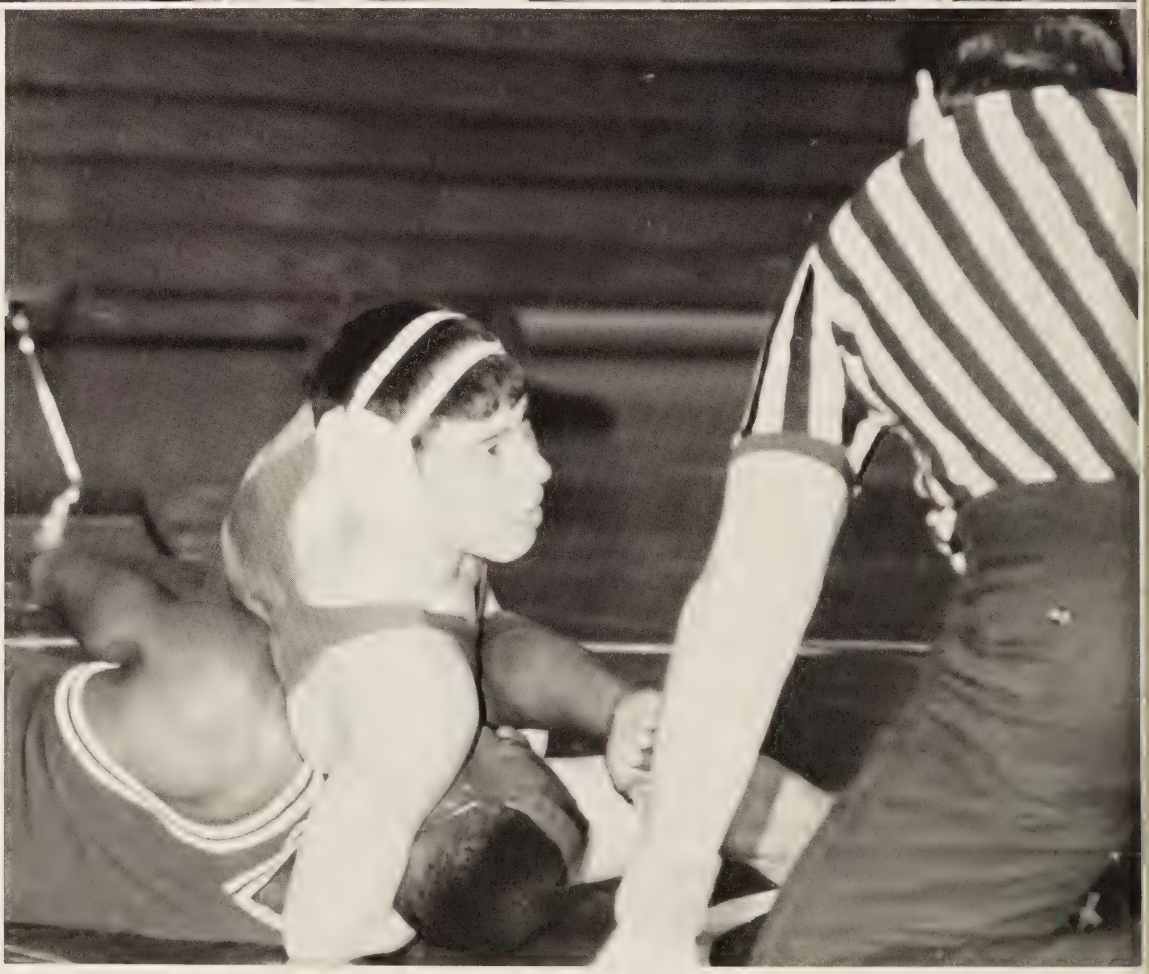

ABOVE: Chris Beavers faces his opponent, makes all the right moves, and is declared victorious over Booker T. Washington (12-4). **BELOW:** Team captain, Ronnie Roberson, defeats his Booker T. Washington opponent (10-5).

Row 1: Louis Andrews, Joe Stevenson, Chris Beavers, Kalias Muhammad, Ronnie Roberson (Captain). **Row 2:** Coach McGinley, James Sanderlin, McArthur Lee, Steve Seigler.

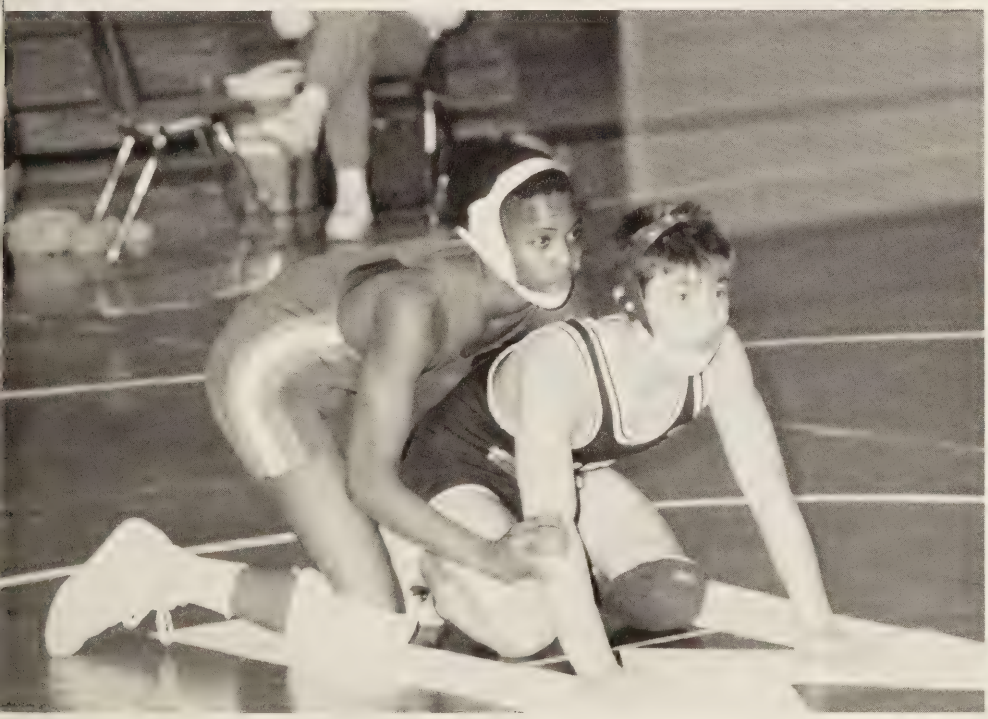

Louis Andrews pins his Booker T. Washington opponent in one minute, forty seconds.

HOME	OPPONENT	
42	41	Churchland
20	48	Indian River
0	63	Great Bridge
28	38	Norcom
30	42	Oscar Smith
15	52	Lake Taylor
39	43	Cradock
0	69	Deep Creek
30	48	Manor
19	51	Norview
37	6	Booker T. Washington

STATE CHAMPIONS HONORED

Jackets are presented to the Varsity Football Team after a banquet held at the Elks Lodge in January. **Paul Jarman** models his.

Mrs. Burnes and Mrs. Powell assist **Charles Crawford** and **Aaron Sparrow** with their jackets.

Hugh Hunter and **Antonio Hines** show their appreciation, especially to Mrs. Linda Riddick (Hospitality Club Sponsor), who initiated the presentation of jackets.

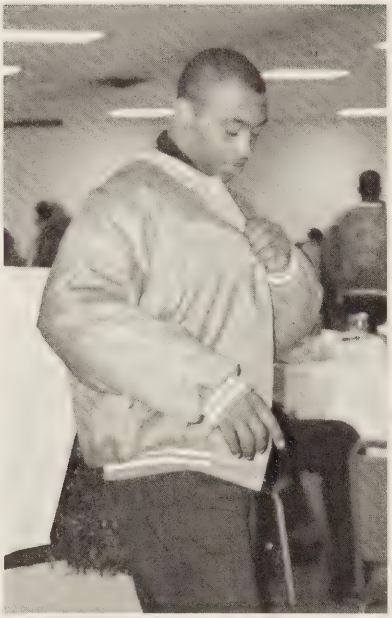

Corey Hall checks out the material.

Mrs. Burnes lends **Steven Hale** a hand. (Right)

Top Photo: **Winchaus Hayes** and **Timmy Morris** show their excitement. Mrs. McEachern, Mrs. Spencer, and Mrs. Gainey are in the background.

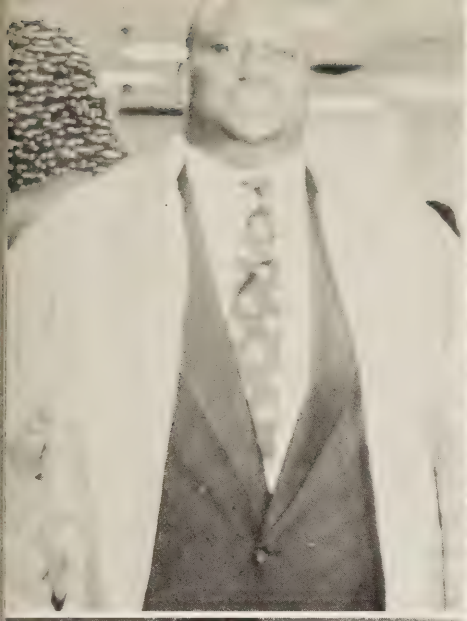

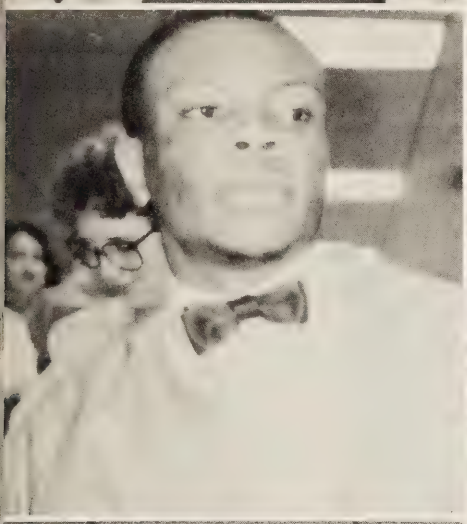
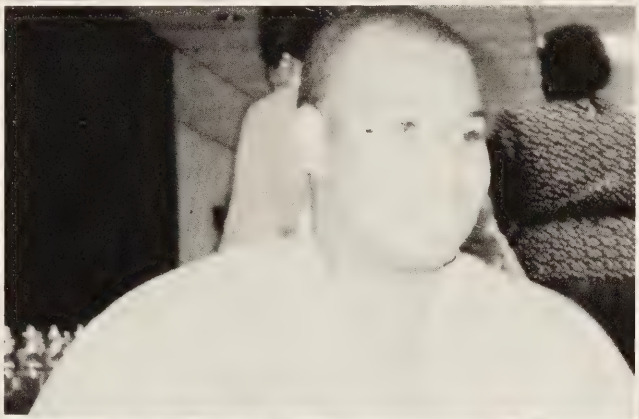

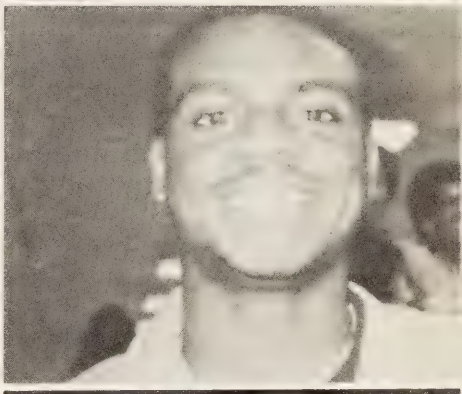

Top to Bottom: Melvin Harrell; Ricky King; Sanford Dowell; Phillip Freeman

Herbert Gibbs; Corey Gouse; Kelvin Alston; Delmont Hall; Richard Price

Mr. Sherrill; Mrs. Riddick; Troy Nowlin; Dwight Wiggins; Anthony Odom

OUR TEAM IS . . . WHAT??

Members of the varsity football team cheered during a pep rally in full swing, especially with their cheering skirts, that is. RIGHT: Ronnie Roberson, Richard Price, Namon Jones, Leonard Trotter, and William Silverthorne proved to be quite an impressive "line"; **CENTER R:** Anthony Hyshaw, Ronnie Roberson, and Namon Jones seemed to be having more fun than the crowd; **CENTER L:** Leonard Trotter is ready to accept an offer from the New York Ballet Company; **BOTTOM L:** (Top to Bottom) Namon Jones, William Silverthorne, Thomas Thorogood, Anthony Hyshaw, Leonard Trotter, Ronnie Roberson, Richard Price; **BOTTOM R:** Richard Price, Namon Jones.

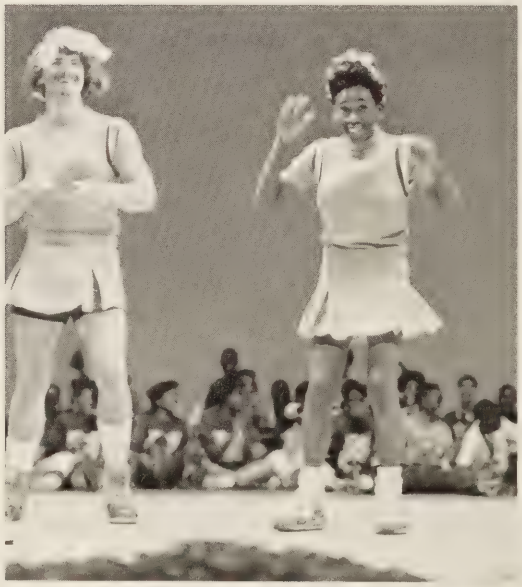

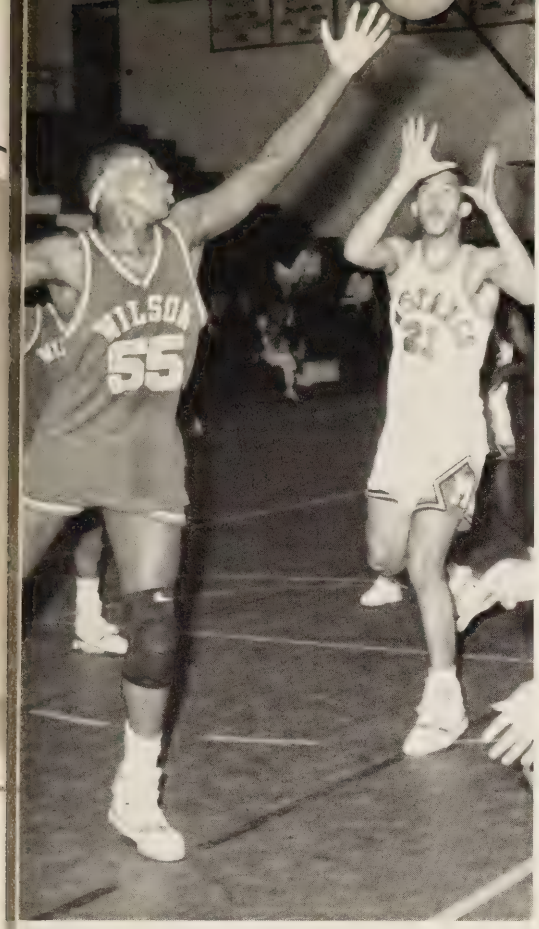

orey Vinson (Co-Captain) goes for a lay-up ıot against Manor.

OP LEFT: Phillip Freeman (Co-Captain) ıutreaches his Manor opponent and gains ontrol of the ball.

TOP RIGHT: Aaron Sparrow and Corey Vinson hope to get a rebound at Indian River.

VARSITY BASKETBALL

Van Edwards helps Raymond "Squeek" Pollard to his feet.

WINNING SEASON DESPITE SLOW START

The varsity basketball team finished fifth in the Southeastern District despite a late starting practice due to the extended football season. The Presidents ended their season with a 10-8 overall record and 8-7 within the district. Coach Larry Harvey felt that the team did well considering the slow start, and the fact that eight newcomers were on the squad, making it a year for rebuilding.

VARSITY BASKETBALL

Coach Larry Harvey, Aaron Sparrow, Craig Brown, Willie Brimage, Corey Gause, Raymond Pollard, Phillip Freeman, Corey Vinson, Ronald Boone, Tim Morris, Anthony Brown, Van Edwards, Curtis Swann. Senior members this year were **Corey Vinson, Phillip Freeman, Anthony Brown,** and **Craig Brown.** CO-CAPTAINS: COREY VINSON, PHILLIP FREEMAN.

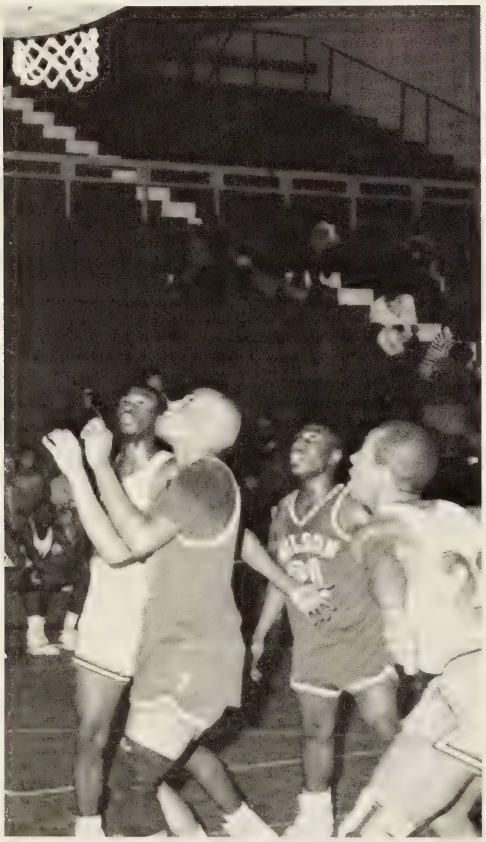

Corey Gause and Van Edwards wait for a rebound.

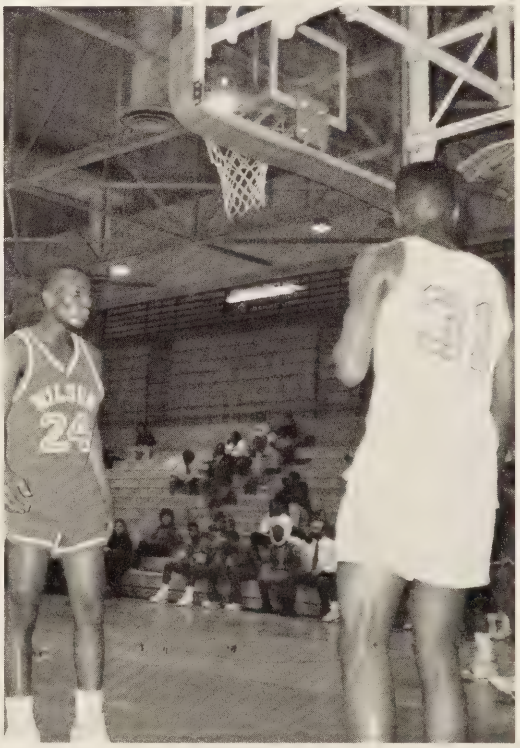

Curtis Swann hopes to block a "throw-in".

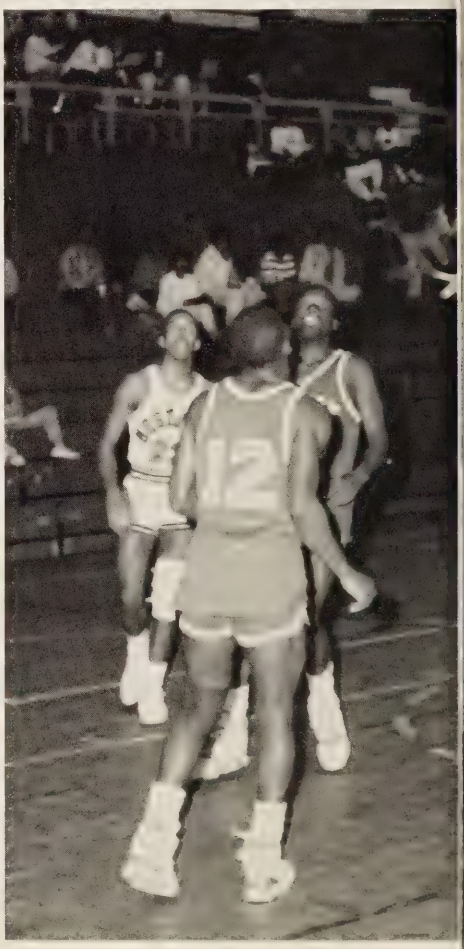

RIGHT: Tim Morris (#12) and Anthony Brown try for a recovery.

LEFT: Curtis Swann goes up for the shot and is backed up by team members Anthony Brown, Tim Morris, and Phillip Freeman.

CENTER: Van Edwards and Corey Vinson scramble for the ball while Corey Gause decides whether to join them.

SCORES

HOME		OPPONENT
75	Oscar Smith	59
49	Norcom (OT)	53
52	Cox	51
60	Churchland	51
69	Manor	71
56	Booker T. Washington	66
59	Indian River	69
93	Great Bridge	70
60	Cradock	85
67	Deep Creek	92
76	Oscar Smith	66
62	Western Branch	(OT) 61
83	Cradock	101
68	Manor	89
69	Western Branch	60
2	Norcom (Forfeit)	0
94	Churchland	85
70	Indian River	63
66	Great Bridge	64
68	Deep Creek	85

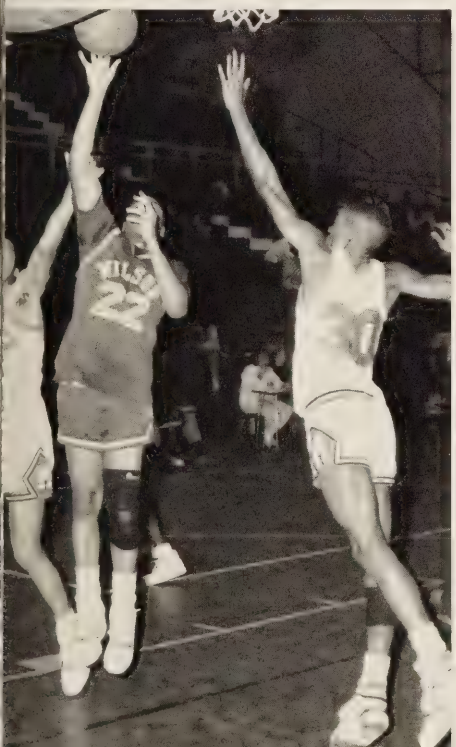

Corey Vinson gets the rebound.

Raymond Pollard releases the ball for a foul shot while Corey Gause, Curtis Swann, and Phillip Freeman wait to get back in the action against Indian River.

VARSITY BASKETBALL

Corey Gause #20, Van Edwards #21

Corey Visson makes a catch in mid air while Raymond Pollard "squeaks" by his opponent.

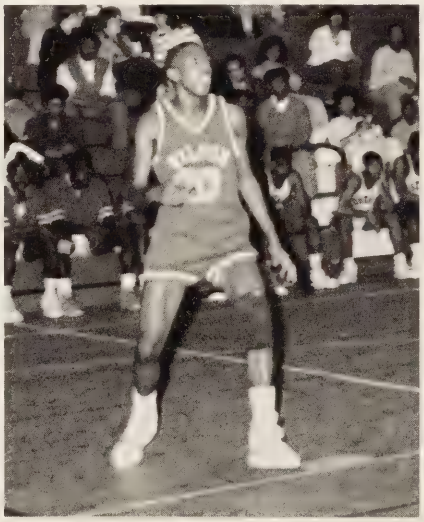

Corey Gause is ready and waiting to get his hands on the ball.

RIGHT: Raymond Pollard is under the goal with Corey Gause and Van Edwards moving in.

TOP RIGHT: Corey Vinson sets up a screen for Van Edwards.

VARSITY BASKETBALL

LEFT: **(Ericka Bynum** and **Shander Gary** congratulate each other after the game with Manor. Francis Mundy also gives her support.) **Shander Gary** received special recognition for being chosen **Player of the Year** for the state. Other honors included: Player of the Year, Tidewater; First Teams — All-State, All-Tidewater, All-District, All-City. She was the first girls' basketball player chosen for First Team-All Portsmouth four consecutive years, and the second player to be chosen for First Team (Southeastern District AAA) four consecutive years.

Shander Gary makes a lay-up shot.

LEFT: **Tri-Captains** Ericka Bynum and Shander Gary share the catch.

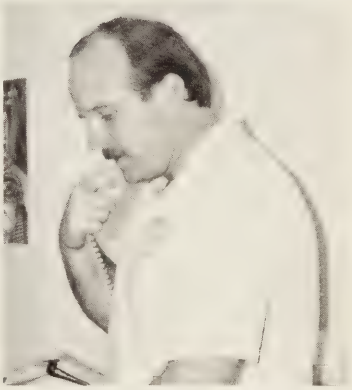

Coach Conrad talks on the phone to a scout.

VARSITY BASKETBALL

Ericka Bynum moves down the court (Top Photo) and scores two points!

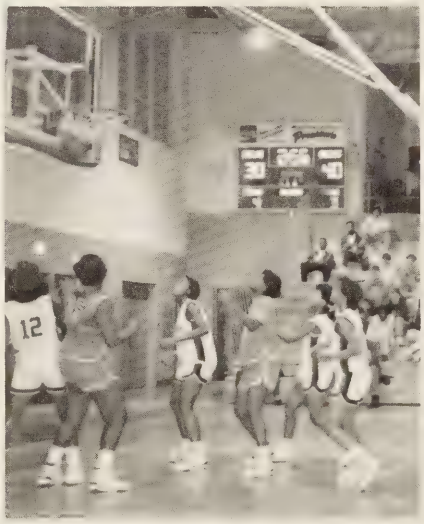

RIGHT: Antoinette Hayes, Johnanesia Thompson, Vanessa Cannady, and Tanrell Brown seen to be happy "ladies in waiting".

TOP RIGHT: Shander Gary and Tonya Jones strike a positive pose after a landslide victory!

LEFT: **Row 1:** Antoinette Hayes, Vanessa Cannady, Juliet Gainey **(2nd Team, All-City),** Tanrell Brown **Row 2:** Brian Jennings (Manager), Fontella Jones, Shander Gary **1st Teams: All-State, All-Tidewater, All-District, All-City),** Ericka Bynum **(2nd Team, All-District; 1st Team, All-City),** Johnanesia Thompson, Joshlyn Goodman, Coach Duke Conrad. Tri-Captains this season were **Ericka Bynum, Juliet Gainey,** and **Shander Gary.**

:ka Bynum, Joshlyn Goodman, Vanessa Cannady, Johnanesia ›mpson, and Antoinette Hayes seem to have mixed emotions at ftime.

Tonya Jones looks over the situation and waits to make her move.

J.V. BASKETBALL

SCORES

WILSON		OPPONENT
64	Norcom	65
61	Manor	59
41	Churchland	68
84	Cradock	65
63	Norcom	67
61	Manor	62
72	Oscar Smith	58
42	Churchland	41
50	Cradock	43
59	Western Branch	55
54	Great Bridge	59
65	Indian River	75

Row 1: Quincy Jones, Gregory Grey; Row 2: Jeff Lowe, Ray Hicks, Claude Overton, Randy Rawls, Michael White (Manager)

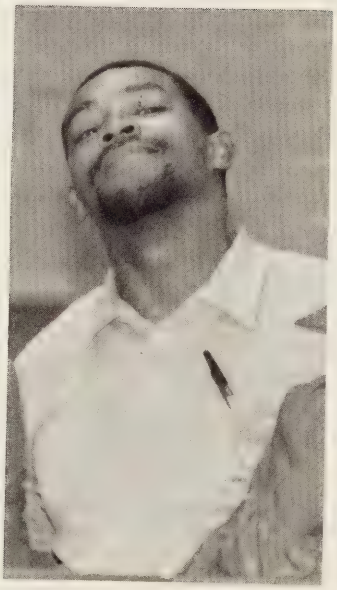

Coach Kenny Rodgers

Claude Overton (Co-Captain); Not Pictured: Kareen Johnson (Co-Captain)

Randy Rawls

J.V. BASKETBALL

Row 1: Shelby Boyd, Keecia Carr, Malina Ryland **Row 2:** Charmaine Grandison, Tarsha Williams, Yolanda Hines, Michelle Sessoms

SCORES

WILSON		OPPONENT
38	Norcom	16
17	Manor	31
27	Churchland	30
14	Cradock	13
40	Norcom	16
30	Manor	46
48	Churchland	25
36	Cradock	41
37	Western Branch	51
19	Great Bridge	60
31	Indian River	26
28	Deep Creek	43

Co-Captains Shelby Boyd and Malina Ryland

Malina Ryland

Shelby Boyd

VARSITY SOCCER

(Bottom Photo) Row 1: James Cummings, Bob Phunkulh, Daniel Jarman, Ronald Perkins, Darien Garth, Mike Coburn, John Grace, Terrome Reid — Row 2: Coach Brett Barnes, Heather Moore, Paul Jarman, Frederick Council, Mike Escander, Darren Fetty, Tommy Hussey, Ricky King, Michael Cook, Jimmy Saunders, Rebecca Smith

(Top Left Photo) Mike Coburn commits a "no-no" by putting his hands on the ball.

Jimmy Saunders makes a run to kick the ball.

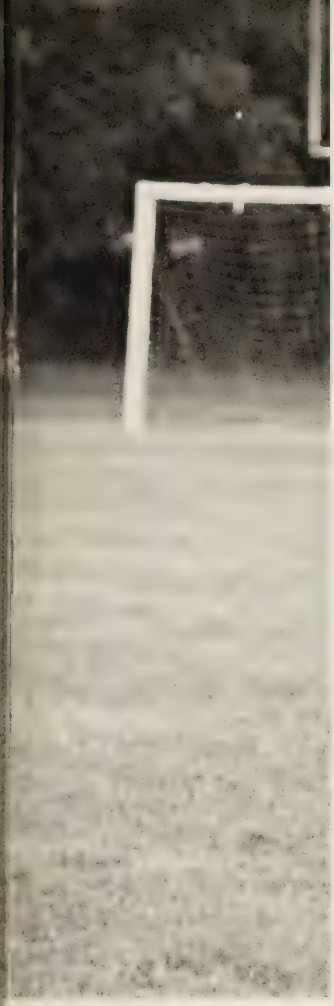

Mike Coburn, Mike Cook, and Ronald Perkins line up for the big "kick-off."

Ronald Perkins comes from "behind" to score.

ke Coburn, Paul Jarman, James Cummings

Mike Coburn kicks the ball away from his opponent. Daniel Jarman serves as the back-up.

TENNIS

Aaron Pierce

Lanita Rosenberg

Joey Pociask, Aaron Pierce, James White, Duff Porter, Jesse Jones. (Front) Lanita Rosenberg Not Shown — Coach: Charlotte McEachern

Duff Porter

James White

Joey Pociask

GIRLS' SOFTBALL

Christy Bond plans her strategy for a steal.

Christy Bond manages to keep her spirits up after an unsuccessful season.

Row 1: Joshlyn Goodman, Stephanie Granger, Robin Congleton, Cyndi Ragan, Kristina Reed Row 2: (Coach) Melissa Horrigan, Arlice Powell, Susan Marshall, Ronda Workman (Coach) Karen Singer

Amy Adams hopes to "strike out" her opponent.

Pitcher, Amy Adams

SCORES

Home	Opponent	
11	14	Cradock
2	42	Churchland
2	15	Alliance
3	43	Indian River
5	6	Maury
9	24	Cradock
2	32	Deep Creek
8	16	Oscar Smith
2	17	Churchland
Forfeit		Manor
1	26	Great Bridge
Forfeit		Western Branch
Cancelled (Rain)		Norcom

"LISA-B" (Arlice Powell) waits to catch the ball.

GIRLS TRACK

Coach Valerie Mundy says, "We'll finish high in the standings, but with the majority of the team being freshmen, we'll have our work cut out for us."

Shander Gary (below) and **Juliet Gainey** (right) are leading team members in the shot-put and discus throws. They are both senior members of the track team.

Returning members of the team: **Shaveeta Jones** (110 hurdles, triple jump, long jump, relays, 300 m. hurdles); **Sandra Golden** (100 m. and relays); **Anita Cross** (100 m. and relays) — Newcomers to the squad this year include **Yolanda Hines, Michelle Sessoms, Marita Lawrence, Latitia Elliott,** and **Latisha Stewart.** Also beginning their first year in competition are **Lakiesha Rodgers, Latrice Griffin, Mahasen Hasan,** and **Tanisha Finney.**

Latitia Elliott takes some practice laps around the track.

Shaveeta Jones clears a hurdle.

Time out for a warm-up stretch.

INDOOR TRACK

Row 1: Yolanda Hines; **Row 2:** Marita Lawrence, Michelle Sessoms

BOYS VARSITY TRACK

Nine track team members returned this year for a stronger and more competitive season. Veterans were Sanford Dowell, Timothy Morris, Darrell Oliver, Melvin Harrell, Antonio Hines, Virgil Moore, Dwight Wiggins, Ronald Boone, Warzell Pierce, and Anthony Hyshaw.

Newcomers were Bruce Deloatch, Shawn Dowell, Hugh Hunter, Marki Lashley, Angelo Epps, Donte Shepard, Quincy Jones, Hiawatha Brown, and Bryant Young.

Anthony Hyshaw is happy about a final outcome. Ray Hicks and excited track fans are in the background.

Hiawatha Brown finds his "second wind."

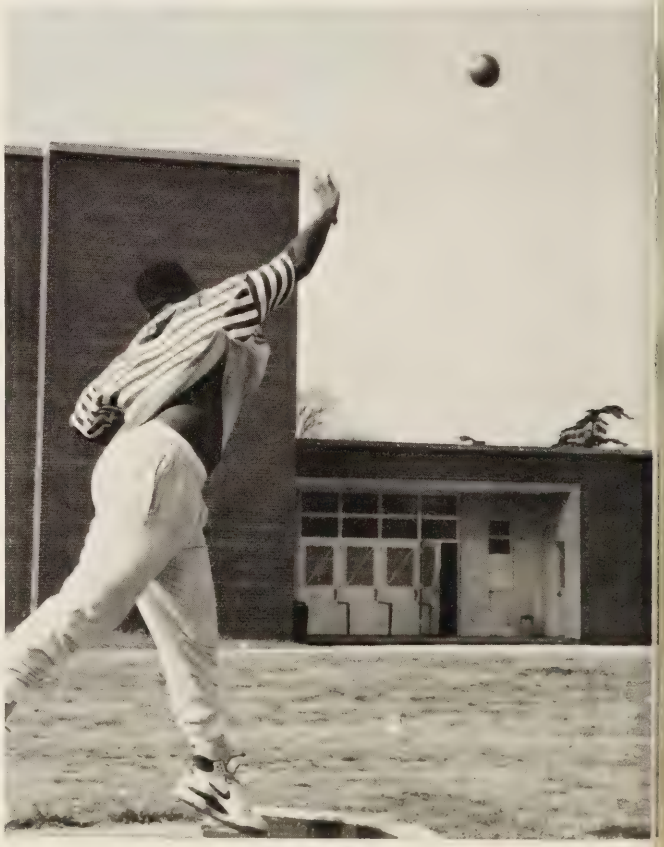

Mike High lives up to his name by making an unusually "high" throw.

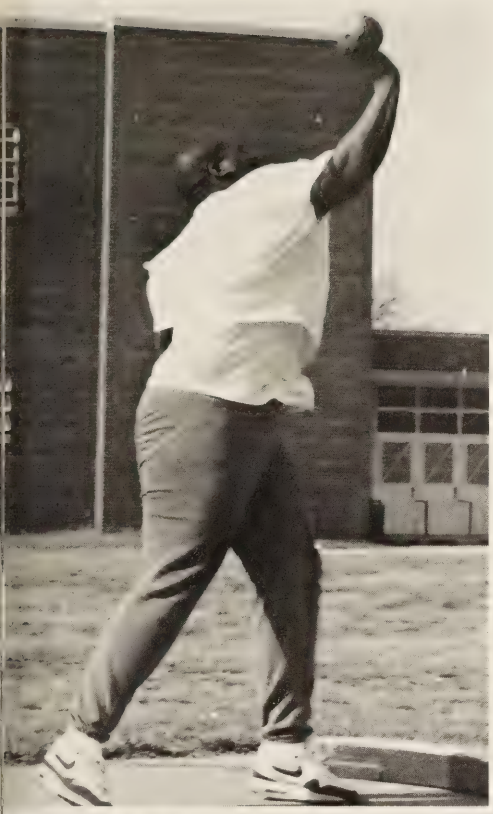

Antonio Hines gives it his best "shot."

Melvin Harrell and Hiawatha Brown join the team in stretching exercises.

Eighth graders served as alternates this year and gained valuable experience. They were Antwane Grant, Dennis Strawther, and David McCullough.

Coach Kenny Rodgers served as coach for the fifth consecutive year. He felt that this was one of the "better years" because of the strong veterans and powerful newcomers.

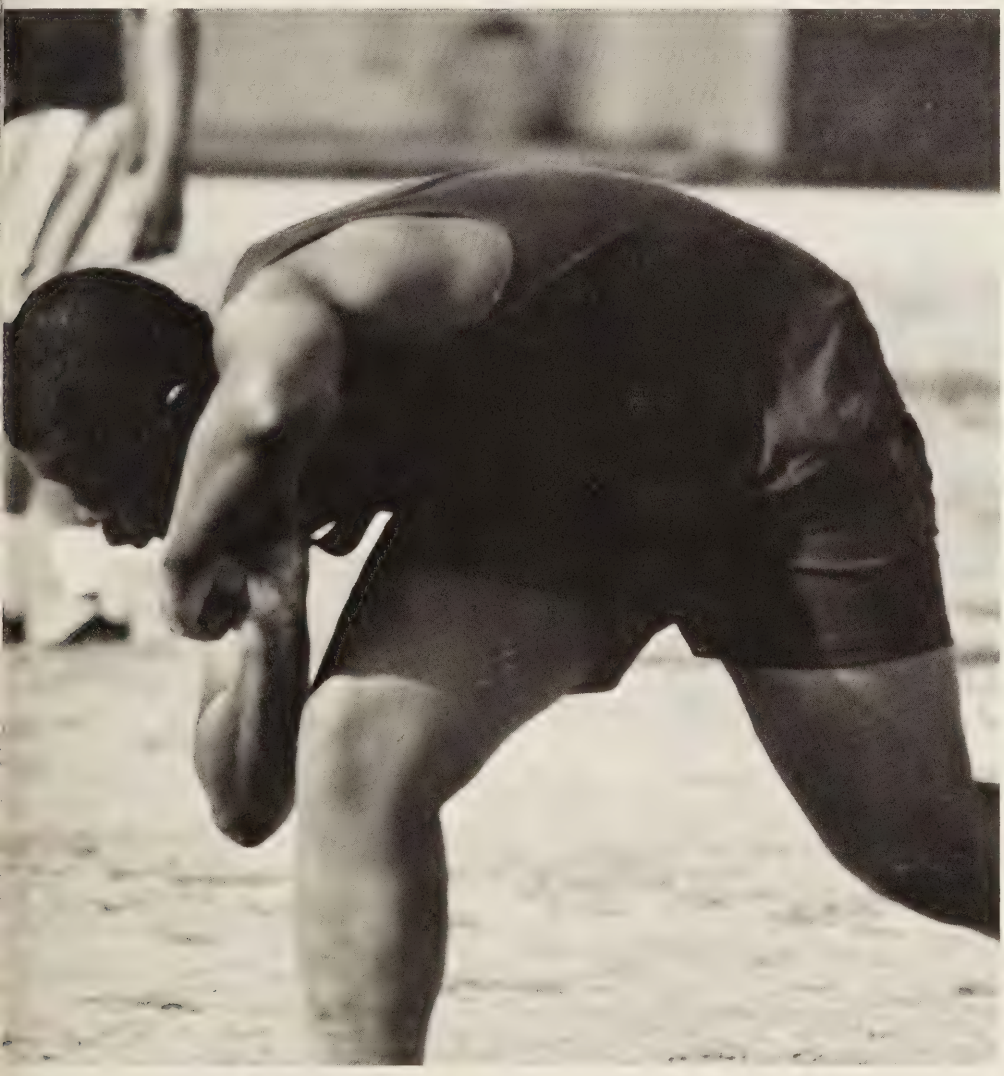

Virgil Moore gets in position.

VARSITY BASEBALL

Tommy Perrault (Class of '89) and Coach McGinley confer on the pitcher's mound. Tommy was the recipient of the "BIG STICK" and "MVP" Awards. He maintained a 429 batting average and a 946 DEF. average.

(Center) Rodney Southall picks up the ball and makes a hefty throw for the out.

Ronnie Roberson tries to fly as his opponent comes in for a landing.

Ronnie Roberson maintained a 955 DEF. average at second base to earn the "GOLDEN GLOVE" Award. John Hull (Class of '89) batted 325 and had most of the pitching starts. Newcomer Corey Gause, played Short-Stop and maintained an 800 DEF. average.

(Left) Corey Gause hits a line drive and takes off for first base (Bottom Photo)

Ray Hicks keeps his eyes on the ball as he waits for the strike.

SCORES

Home	Opponent	
1	14	Deep Creek
2	4	Cradock
8	7	Maury
1	9	Manor
1	6	Churchland
4	16	Indian River
5	6	Cradock
1	10	Deep Creek
8	6	Oscar Smith
8	10	Western Branch
7	0	Norcom
1	7	Churchland
2	7	Manor
2	14	Great Bridge

VARSITY BASEBALL

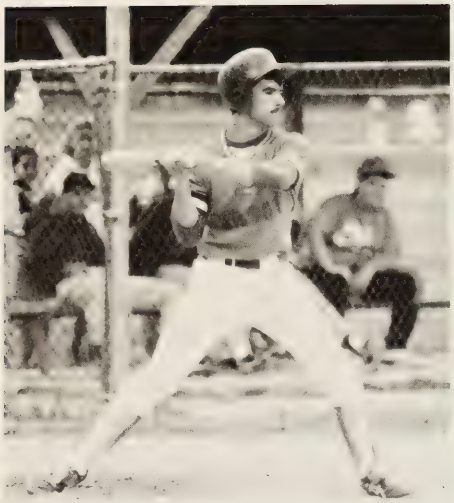

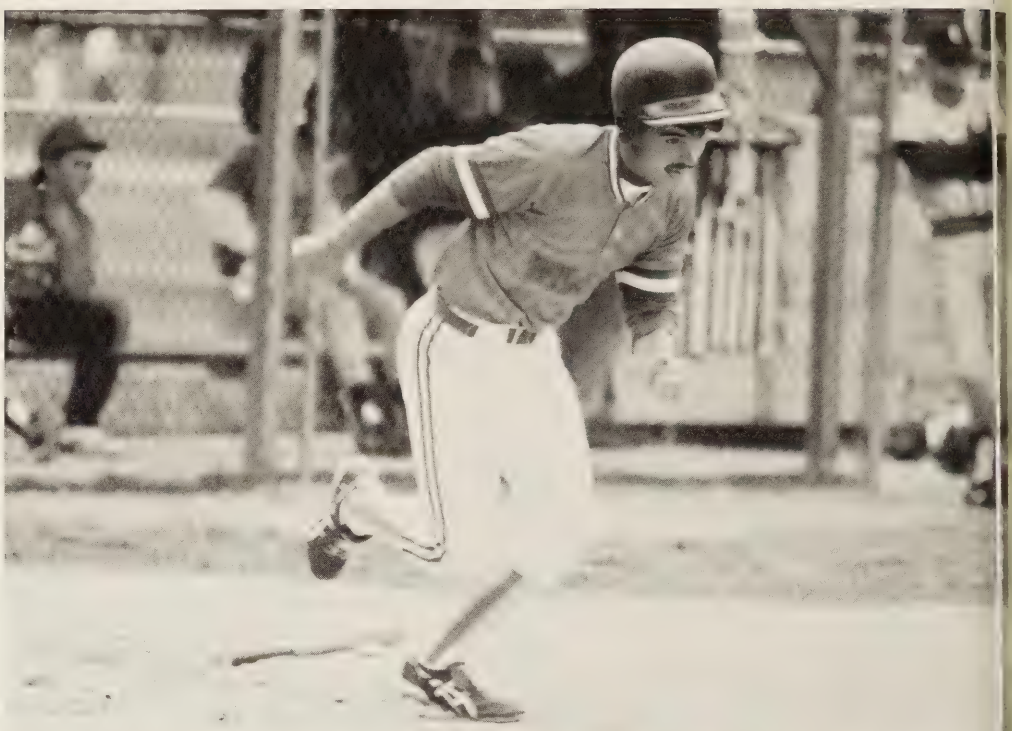

Richard Price hits the ball in the outfield and takes off.

Row 1: Richard Price, Ray Hicks, Hiawatha Brown, Ronnie Roberson, Rodney Southall **Row 2:** Coach Ed Rea, Corey Gause, Randy Sparks, Tim McCoy, Tommy Perrault, Johnny Hull, Darrick Williams, Coach Ray McGinley

Eric Pond, Allen Cotton, a visitor, and Jimmy Saunders are great supporters of the team.

J.V. BASEBALL

Gail Price lends her support as a fan.

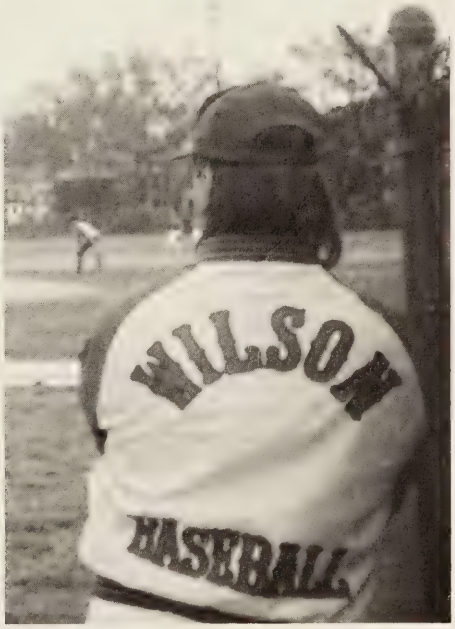

Coach Ladisic gives signals from the sidelines.

ow 1: Aaron Moore, Darron Moore, Todd Brooks, Hiawatha Brown, Emmell Stewart, Javonne hitfield **Row 2:** Ms. Lee, Todd Marsh, Karriem Johnson, Steve Hales, Claude Overton, Marlon hnson, Coach Joe Ladisic

SUPER SENIOR HOMEROOM 117

(RIGHT) Row 1: Freddie Rodgers, Terrence McKinnely, Francina Burnett, Charlene Garland, Chris Ward, Daryll Person; **Row 2:** Clifton Rountree, Shannon Bravo, Deanda Keene, Jennifer Chaffin, Kevin Auston, Melvin Paige, Tracie Copeland, Patricia Johnson, Mr. Pope (Student Teacher); **CENTER L:** Freddie Rodgers, Deanda Keene, Charlene Garland, Francina Burnett; **CENTER R:** Melvin Paige, Darryl Person, and Chris Ward catch up on the news; **BOTTOM L:** Mrs. Myers checks the roll, Angel Scates checks her purse, Shannon Newsome checks her homework, and Patricia Johnson is "just checking"; **BOTTOM R:** Jennifer Chaffin checks out her make-up for the day.

NINETIES INTO THE

Organizations

SCA

Row 1 — Beth Champion; Co-Presidents: Janet Kight, Crystal Moore; Michelle Collins Row 2 — Curtis Owens; Secretary: Kim Ferguson; Treasurer: Kevin Ferguson; Speaker of the House: Eric Miller; James Deloatch; Adviser: Mr. Outten

PORTSMOUTH ACADEMIC CHALLENGE

Kneeling: Terrome Reid, Kevin Ferguson — Sitting: Kristina Reed, Kim Ferguson, Larissa Bowles, Janet Kight Back Row: Brian Jordan, Kim Stevens, Richard Guinto, Beth Champion, James Deloatch — **Co-Captains:** Kevin Ferguson, Beth Champion

NATIONAL HONOR SOCIETY

Row 1: Beth Champion, Susan Tam, Janet Kight **Row 2:** Michelle Taylor, Kristie Acors, Crystal Moore, Michelle Collins **Row 3:** Joey Pociask, Kevin Ferguson, Michael Boykins, **Mrs. Temple (Sponsor)**

OFFICERS: Janet Kight (Presdient); Beth Champion (Vice-President); Michelle Taylor (Secretary); Kristie Acors (Treasurer)

NATIONAL JUNIOR HONOR SOCIETY

MEMBERSHIP: Ronnie Jackson, Kyna Monroe, Shaunita Lassister, Melinda Lewin, Kristin Ruth, Robert Sharpe, DeVanya Sheridan, William Silverthorne, Rocky Alston, Dwayne Artis, Sherida Bell, Steve Harmon, Christina Jump, Ronald Perkins, Tracy Vaughan, Kim Williams, Todd Tabor, Trudy Tam, Douglas Bryant, Antwan Clark, Lakisha Cherry, Karen Coltrane, Catherine Costello, Lakeshia Darden, Temeeka Darden, Jennifer Davis, Robin Davis, Mike Eley, Chris Huddle, Shelton Williams, Larissa Bowles, Kalias Muhammad, Alicia Myers, Mike Boone, Temesha Daughtry, Lisa Davenport, Claire Hines, Cheryl Trower, Hongchau Nguyen, Kalpreshkimar Patel, Tina Phillips, Michael Miller, Kristina Reed, Michelle Moseley, Candace Goodrich, Shanel Hines, Lori Hughes, Denise Elliott, Leslie Fink, Maria Florian, Mavis Gaskins, Beth Jordan, Meldon King, Salome Lawrence, Derrick Lee, Stephen Matousek, Shawn Milan, Andre Perry, Jesse Jones, Richard Parker, Chendra Pearson, Duff Porter, Kristin Sparks, Melinda Pollert, Denise Ragan, Stacey Reeves, Felicia Reed, Terry Gray, Andrea Guy, Valerie Stevenson, Rhonda Davis, Melody Delbridge, Yolanda Hunter, Salathiel Harrington, Brian Koch, Tenisha Satterwhite, Davina Silmon, Aaron Skillman, Latishia Rogers, Jeffrey Smith, Takeya Smith, Denise Stanton, Angelena Stephenson, Makeena Stephens, Sheri Stoehr, Donald Stokes, Jason Taylor, Bobby Thomas, Tamika Valentine, Pamela Eure, Celecia Waddler, Cynthia Wnukoski, Kristie Acros, Mikessa Allen, Angela Alston, Emmel Stewart, Susan Tam, Johnanesia Thompson, Alicia Cherry, Kim VanRoekel, **Sponsor: Mrs. Silvasi**

BLACK HISTORY

Row 1: Susan Tam, Maria Pittman, Angela Gaymon, Angela Alston Row 2: Robert Sharp, Colleen Taylor, Elizabeth Pond, Eric Miller, Kristie Acors, Michael Sessoms Row 3: Shelly Workman, Devany Sheridan, Shenida Cowar Warzell Pierce, William Silverthorne, Terrome Reid, Kim Williams, Latrice Williams

JUNIOR MARSHALLS

Row 1: Jermaine Wlliott, Josette Simmons, Makiba Briggs, Vernon Lewis Row 2: Shawn Baxter, Lamont Joyner, Carlton Hall, Tawanda Allen, Marlon Johnson Row 3: Sponsor: Mrs. Stephenson; Dana Weaver, Harold Roberts, Antoine Smith, Christopher Ward, Michael Atkins, Corey Vinson, Kevin Hooker

FRENCH CLUB

Row 1: Kristen Ruth, Elizabeth Pond, Denise Ragan, Kristina Reed, Kim Lowe, Crystal Eddy, Kara Bowman, Susan Tam, Mrs. Arrington: Sponsor **Row 2:** Kelly Vick, Michael Hunt, Erin Taylor, Amy Cummings, Trudy Tam, Melinda Pollert, Larissa Bowles, Brian Jordan, Michael Caine, Shatona Burnett, Sheena Williams, Betty Burnett, Tara Perry, Michael Edwards, Craig Jackson, Henry Hamilton

Row 1: Susan Tam — Assistant Secretary; Brian Jordan — Treasurer; **Row 2:** Crystal Eddy — President; Erin Taylor — Vice President; Shatona Burnett — Secretary

SPANISH CLUB

Row 1: Johnny Boykins, Chris Riggs, Roberson, Todd Tabor, Todd Brooks, Emmell Stewart **Row 2:** Ms. Lee, Contina Milon, Jennifer Chaffin, Christin Roberson, Shevonne Rodgers, Sabrina Hargrove, Anita Cross, Lakeshia Mills, Latitia Elliott, Francine Rogers, Cynthia Davis, Antoinette Hayes, LaTonya Brown, Lagunette McCoy, Tracie LaVee **Row 3:** Crystal Moore, Shivawn Moore, Sheri Stoehr, Amy Adams, Makesha Brown, Patrice Slaughter, John Blow, Chantel Clack, Michael Boykins, Andrea Guy, Johnanesia Thompson, Shelby Summers, Meltoni Maye **Row 4:** Edward Brown, Brian Mills, Malena Cannon, Lyvette Deberry, Kimberly Stevens, Gayle Price, Kristen Sparks, Kristie Acors, Erika Terrell, LaShawn Smith, Willie Brimage, Paul Harris, Cotina Trotter **Row 5:** Kendrick Hall, Antoinette Barnes, Andrea Barnes, Marita Lawrence, Eulonda Dawson, Rhonda Bell, Bernita Willett, Carmelita Wynn, Juliet Gainey, Duff Porter, James Belch, James Deloatch, Tosha Speller

OFFICERS: Row 1: Antoinette Hayes (Historian); Bernita Willett (Treasurer); Kimberly Stevens (Parliamentarian); **Row 2:** James Deloatch (Vice-President); Ronnie Roberson (President). Not pictured: Yvette Rodgers (Corresponding Secretary); Andrea Guy (Recording Secretary)

Club members who attended an after school Fiesta Party. **Row 1:** Lakesha Mills, Virgil Moore, Carmilita Wynn, Ronnie Roberson, Stacey Reeves; **Row 2:** Kim Jordan, Latitia Paige, LaToya Riddick, Felicia Elliott, Melody Delbridge, Davina Silmon, (Sponsor) Mrs. Bonwell; **Row 3:** Robert Hunt, Moses Artis, Willie Brimage

Homecoming float. Meltoni Maye, Rhonda Bell; **Row 1 on truck:** Patrice Slaughter, Davina Silmon, Malena Cannon, Mavis Gaskins, Micheal Eley; **Row 2:** Teena Trotter, Shivawn Moore, Lakesha Mills

SPANISH STUDENTS GET INVOLVED!

Shivawn Moore, Meltoni Maye, and Micheal Eley fill up bags of candy to be given out later.

Duff Porter and Stacey Reeves seem to be left out in a game of "musical chairs" played at the Fiesta Party.

Aaron Sparrow and Bernita Willett assist with the refreshments for the Fiesta Party.

Top Photo: Teena Trotter, Davina Silmon, Micheal Eley, and Gene Bathe (on truck) help decorate the float.

Mavis Gaskins helps with floral decorations for the float.

Malena Cannon and Davina Silmon are busy making flowers for the homecoming float.

NEWSPAPER, "THE STUDENT", CAPTURES FIRST PLACE!

SECOND CONSECUTIVE YEAR IN STATE COMPETITION

Row 1: Mrs. Ella P. Ward (Advisor), Beth Champion (Associate Editor), Kevin Ferguson (Editor), Crystal Moore (Associate Editor), Kristina Reed (Associate Editor) — **Row 2:** James Deloatch (Sports Editor), Michelle Lewin (Associate Editor), Krissy Sparks (Associate Editor).

NEWSPAPER STAFF — JOURNALISM I, II, III

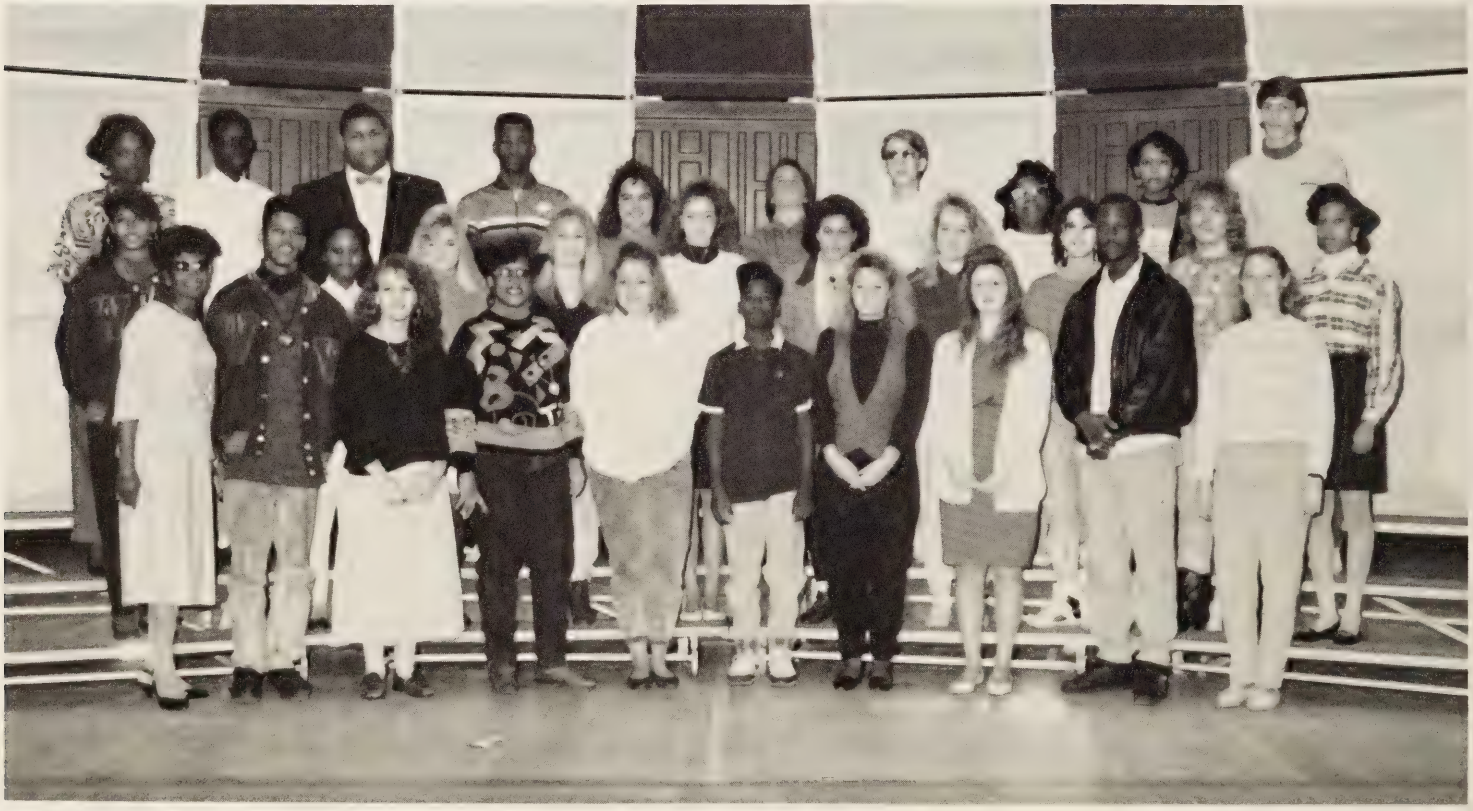

Row 1: Mrs. Ella P. Ward (Advisor), Kevin Ferguson, Beth Champion, Crystal Moore, Michelle Lewin, Namon Jones, Krissy Sparks, Kristina Reed, James Deloatch, Mrs. Renee Spencer (Advisor) — **Row 2:** Kim Ferguson, Vernetha Primus, Stephanie Granger, Cyndi Ragan, Kristin Ruth, Alicia Myers, Elizabeth Pond, Jerri Rea, William Silverthorne, Erica Jones — **Row 3:** Bernita Willett, Greg Williams, Stephen Wright, Claude Overton, Gail Price, John Corbett, Mike Edwards, Angela Gaymon, Angelia Wilson, Trevor Lyon

LITERARY MAGAZINE STAFF

Row 1 — Andria Chorney, Beth Champion, Crystal Eddy, Mrs. Spencer **Row 2** — Laurie Carter, Makesha Brown, Jerri Rea, Michelle Lewin, Kristie Acors **Row 3** — Carla Beale, John Corbett, Craig Brown, Ricky Dunston, Joe Brown

ART CLUB

Bottom: Valentia Frazier, Robert Wnukoski, Paul Lipscomb, Patrick Langston, John Corbett, Shawn Rodgers, Armenthia Williams, Patrick Payne, Alf, Laurie Cook **Top:** Clarence Holmes, Marvin Adams, James Williams, Ronald Boone, Earl Adams, Anthony Edwards, Brian Patgorski, Sidney Roberts, Christine Graybeal, Eric Gaddy, Kimberly Wilson, Eddie Tyson, Crystal Eddy, Sponsor: Mrs. Sweet

DRAMA

Presentation of Music and Drama Departments March 22.

Michael High and Gernisha Smith perform in a nostalgia skit for Homecoming assembly.

TOP PHOTO: Row 1: Armanata Bailey, Michelle Collins — **Row 2:** Kelly Thacker, Curtis Owens, Michael High, Eric Miller

CENTER: Curtis Owens, Kelly Thacker

RIGHT: Michelle Collins, Eric Miller

LIBRARY

Row 1: Michell Kuntz, Jerri Rae, Christy Pierce, Tina Skelton Row 2: Mrs. Breckenridge, Diane Milam, Shannon Bravo, Tariq Johnson, Mrs. Allen, Roena Cloud

THE MORNING "HIT SQUAD"

Roena Cloud, Christy Pierce, Diane Milam, Michell Kuntz, Tina Skelton

FUTURE HOMEMAKERS OF AMERICA

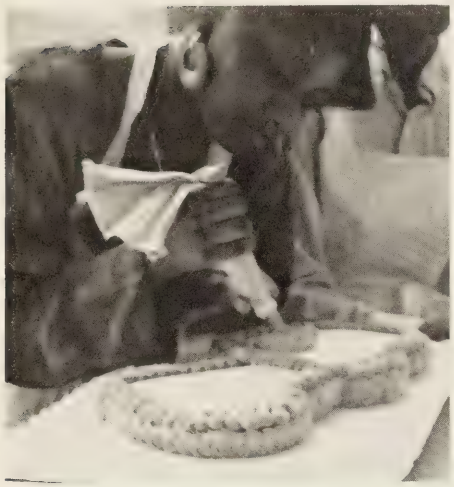

RIGHT: Ricky Dunston, Renee Auston, Mrs. Allan (Sponsor), Tandrieka Brown, Kathy Jump

TOP PHOTO: Felecia Vann displays her cake decorating talents. **BOTTOM:** Ronnie Roberson, Warzell Pierce, and Anita Cross stop off to admire the displays.

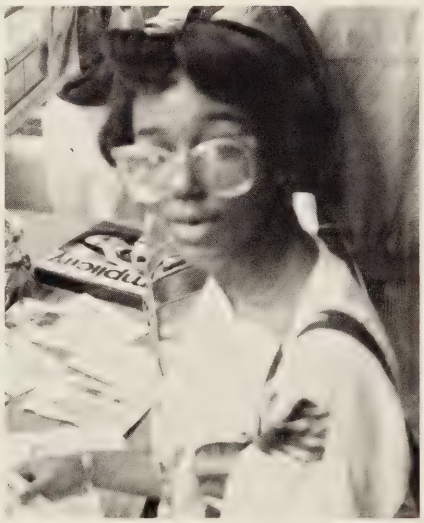

Francoise Holley admires the fashion brochures.

RIGHT: Felicia Vann, Carlita Atkins, Claire Hines, Shander Gary, and Andrea Auston want to have their cake and eat it too!

STUDENTS GET A SAMPLING OF WEDDING CAKE AND DETAILS

MOCK WEDDING

The homemaking classes provided students the opportunity of experiencing the practical and detailed involvements that surround wedding preparations, ceremony, and reception.

TOP L.: Bride and Groom — Tandrieka Brown, Junius Moore; **CENTER:** Best Man and Bridesmaid — Phillip Freeman, Terretta Newsome; **BOTTOM:** Bride and Groom — Antwan Jones, April Harris

TOP R.: Best Man and Bridesmaid — Anthony Brown, Sonya Miller; **CENTER:** Best Man and Bridesmaid — John Simon, Wendy Burgess; **BOTTOM:** Antwan Jones, Junius Moore, John Simon, Shawn Rodgers, Anthony Brown, Phillip Freeman

YEARBOOK STAFF

Mrs. Breckenridge did a great job by lending a hand with photography!

Row 1: Antoinette Hayes, Shannon Bravo, Curtis Owens, Theresa Walker, Angela Jones. **Row 2:** (Sponsor) Mrs. Stone, Ike Artist, Valeria Hinton.

SUPER SENIOR HOMEROOM 305

Kneeling: Tonda Scott, Leslie Benton; **Row 1:** Ike Artist, Teresa Cousin, Juliet Gainey, Contina Milon; **Row 2:** Marcellus Drew, Kimberly Wilson, Kimberly Ferguson, Mrs. Durham, Katrina Downing, Melissa Davis, Tim Cox; **Row 3:** James Deloatch, Kenneth Mitchell, Ricky Dunston, Christopher Bell, Anthony Brown, Micheal Edwards, Kevin Ferguson.

WILSON AGAINST DRUGS AND ALCOHOL

1st Row — Mrs. Durham, Kim Stevens, Contina Milon, Sherese Gaymon, Brian Jordan, Angela Alston, Mrs. Ratcliff 2nd Row — Kim Ferguson, Rhonda Bell, Robin Cox, Crystal Moore, Kristina Reed, Janet Kight 3rd Row — Makiesha Allen, Andrea Chorney, Merita Lawerence, Yolanda Hines, Bernita Willett 4th Row — Kevin Ferguson, Jennifer James, Richard Guinto, Ben Willett, Melvin Paige, James Deloatch

OFFICERS
President, Eric Miller; **Assistant Secretary,** Angela Alston; **Secretary,** Crystal Moore; **Treasurer,** Bernita Willett; **Vice-President,** Kevin Ferguson

COOPERATIVE EDUCATION

Row 1 — Lisa Genera, Lisa Wright, Lakesha Street, Leslie Benton Row 2 — Kara Bowman, Tina Skelton, Trina Balknight, Angela Wilson, Nicole Wilder, Shannon Newsome, Curtis Owens Members not shown: Gwen Bell, Lashawna Hartley, Latrice Taylor, Sponsor: Mrs. Caviness

DISTRIBUTIVE EDUCATION CLUBS OF AMERICA

OFFICERS — Row 1: Sponsor: Mrs. Myers, Diane Milam, Christine Gurganus, Charnetta Turner **Row 2:** Sponsor: Mrs. King, Craig Brown, Michell Kuntz, Deanda Keene, Tamara Parker, Chris Ward

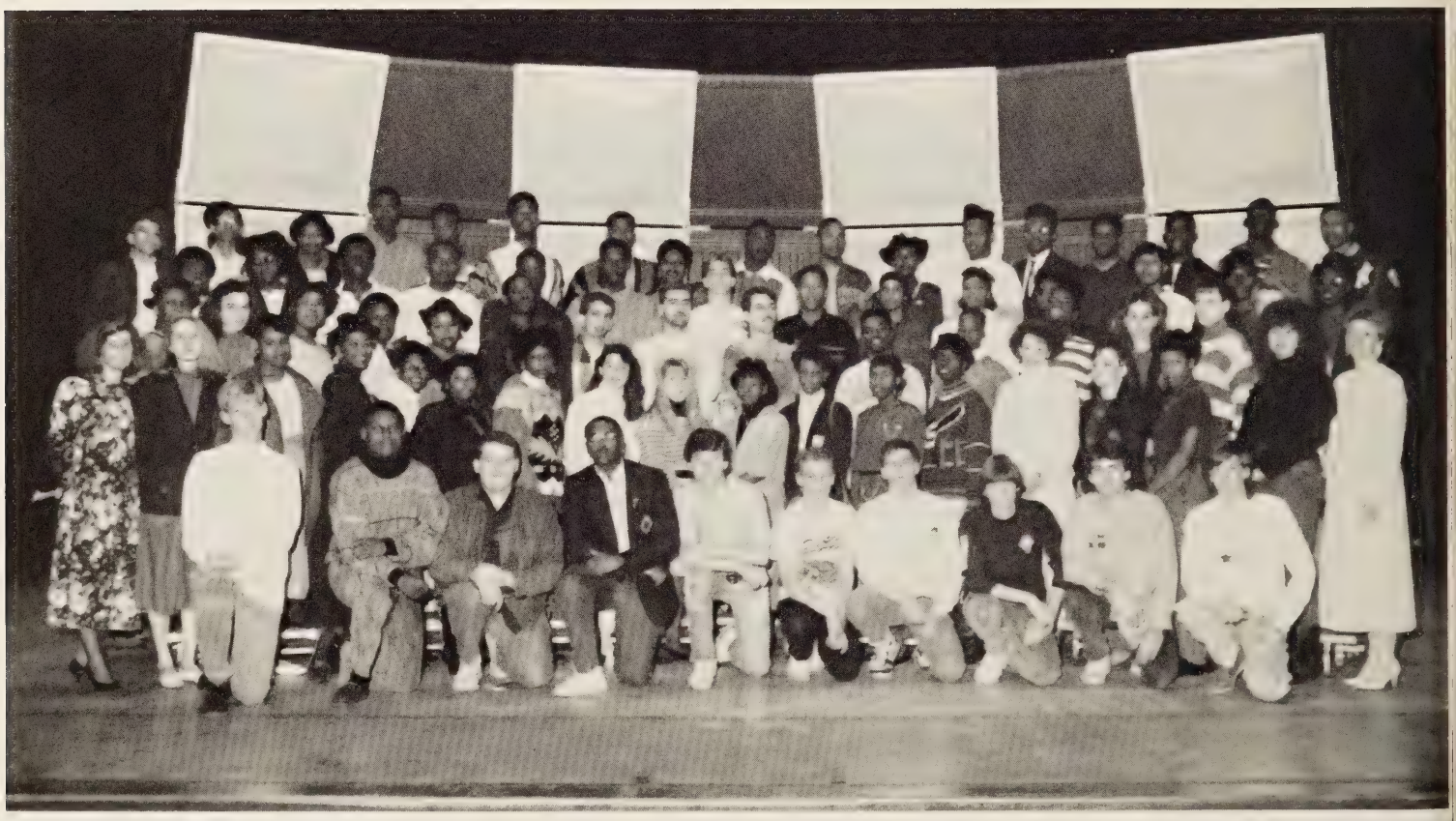

Row 1: Chris Coles, Harold Roberts, Charles Kelly, Deanda Keene, Jeff Williams, Ricky Sutton, Sidney Weiss, Eric Gaddy, Eric Miller, Aaron Pierce **Row 2:** Mrs. Myers, Diane Milam, Juanita Adams, Lolita Scott, Sonya Miller, Michelle Stephenson, Yolanda Burden, Jennifer Chaffin, Christen Roberson, Beverly Murphy, LaDawn Worrell, Armentha Williams, Latrice Williams, Melissa Davis, Christine Gurganus, Moszella Gary, Tera Black, Mrs. A. King **Row 3:** Erika Elliott, Laurie Cooke, Cindy White, Michelle White, Patrice Slaughter, Terrence McKennelly, Danny Belch, Kevin Beacham, Richard Williams, William Hawkins, John Blow, Michell Kuntz, Roena Cloud, Michelle Collins **Row 4:** Kim Seals, Tamara Parker, Paul Jackson, Antonio Boone, Garrett Porter, Gary Daniels, Jonnese Wyche, Steven Seigler, Nathan Smith, LaKeitha Garris, Marie Tyler, Tawanda Allen, LaTasha Sherrod, Patricia Johnson, Charlene Garland **Row 5:** Yvette Grimes, Robin Cox, Chanda Taylor, Carl Carter, Claude Overton, Craig Brown, Freddie Rodgers, Michael Hooker, Bryant Young, Esterlita Maddox, Shane Harsley, Chris Ward, Kareem Reid, Junius Moore, Derrick Askew, Charles Louther

1ST PLACE: STATE WINNER, RICHARD WILLIAMS!

DECA members Diane Milam, Deanda Keene, and Michelle Kuntz host a faculty breakfast.

Richard Williams, a senior, won first place in the state competition. Category: Automotive Petroleum

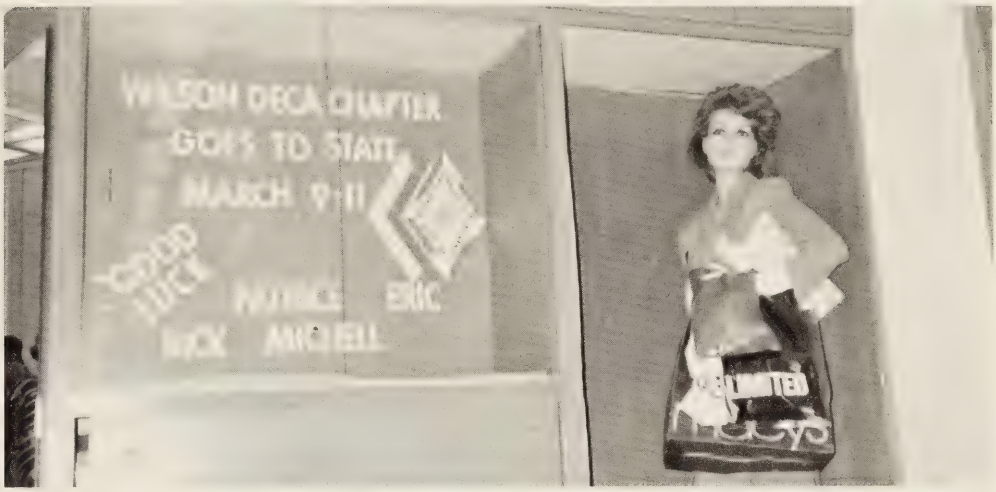

DECA (Distributive Education Clubs of America) competed in the "**District Leadership Conference**" held at Tower Mall. First place winners were: **Michell Kuntz,** Apparel and Accessories; **Eric Miller,** Food Marketing; **Patrice Slaughter,** Economics and Math; and **Richard Williams,** Automotive Petroleum. Second place winners were **Michelle Stephenson,** Apparel and Accessories; **Christine Gurganus,** General Merchandise; **Chris Ward,** Full Service Restaurant Marketing; **Steven Seigler,** Job I Interview. Other participants were Tawanda Allen, Juanita Adams, Diane Milam, Charlene Garland, Sidney Weiss, Terrence McKennelly, Melissa Davis, Aaron Pierce, Craig Brown, Armentha Williams, Nathan Smith, Tamara Parker, Jennifer Chaffin, Kelvin Pulley, Laurie Cooke, Patricia Johnson, Tera Black, and Deanda Keene.

Christie Gurganus, Chris Ward, Michell Kuntz, Craig Brown, Tamara Parker, Charnetta Turner, Deanda Keene, and Diane Milam display a banner that was presented to the varsity football team by DECA members.

EDUCATION FOR EMPLOYMENT

EFE MEMBERSHIP: Ray Agtay, Tamika Anderson, Yvonne Armstrong, Marvenia Arrington, Mike Atkins, Michael Bailey, Shawn Baxter, Kim Bivens, Raymond Bland, James Body, Darvinia Booker, Shawn Brown, Wanda Brown, Earnest Cassell, Dwayne Clements, Leah Clifton, Chris Cook, Dennis Cooke, Teresa Cousin, Cedric Cradle, Latesha Cradle, Dewayne Deloatch, Paul Devers, Steven Diggs, Shawn Dudley, Darrell Earl, Karen Earl, Karen Eason, Anthony Edwards, Monte Ellis, Felecia Elliott, Lakesha Elliott, Angelo Epps, Desmond Felmore, Erica Foster, Steve Goff, Tonita Grimes, Leslie Harris, Shawn Harris, Tushiba Harris, Vonda Harris, Antonio Hayes, Willard Hoover, Lowanda Hunt, Nikki Hyshaw, Gloria Johnson, Irvin Jones, Quincy Jones, Norwood Jordan, Corry Joyner, Brenda Lassiter, Ray Lassiter, Regina Lawson, Ralph Lawton, Vernon Lewis, Anthony Lyons, Cassandra McMillan, Fleachia Mickle, Natasha Miller, Kenneth Mitchell, Anthony Moore, LaShalla Moore, Pam Moore, Chris Morris, Phillip Murphy, Orlando Newsome, Troy Nowlin, Wayne Outland, Cheryl Page, Patrick Payne, Darryl Peoples, Andrew Perry, Luke Phelps, William Pope, Diane Porter, Arlice Powell, Wakeha Procter, Talesha Pugh, Antron Richardson, Nathaniel Richardson, Chris Riddick, Daryl Roberts, Barry Robertson, Yvonne Rodgers, Darius Rountree, Charles Rivers, Ocie Ruffin, Catina Saunders, Milton Sawyer, Phyllis Seaborne, Russell Scott, Betty Sexton, Angie Shelley, Lawrence Skeeter, Demetrice Smith, Larmetrice Smith, Sheila Spearman, Hector Stallins, Rubin Starks, Brian Stephens, Chiquida Stephens, Dennis Strawther, Calvin Street, Latoya Swinton, Vincent Tabron, Evelyn Taylor, Jeff Tippins, Angela Turner, Audrey Turner, Tim Turner, Kristy Wagner, Kim Watson, Roderick Wells, Kim White, Maurice White, Mike White, Charlie Wiggins, Sandy Williams, Angela Wilson, Rebekah Wismer, Marvin Woodson, Paulette Worrell, Tilton Worrell, Antoine Wynn, Angela Young. **SPONSORS:** Mrs. Putterman, Mrs. Wilkerson

FUTURE BUSINESS LEADERS OF AMERICA

MEMBERSHIP

Ike Artist
Angela Alston
Toni Barnes
Christy Bond
Angela Benton
Johnny Boykins
Angelica Benson
Francina Burnett
Lisa Bracy
Tonya Brown
Michael Caine
Lakisha Cherry
Lakeshia Copeland
Keith Columbus
Stephanie Cowan
Vanessa Cannady
Temesha Daughtry
Melody Delbridge
Robin Davis
Jennifer Davis
Kanika Deans
Kodedra Dockery
Latitia Elliott
Tawanda Elliott
Albert Elliott
Jamila Evans
Lekisha Elliott
Felicia Elliott
Laura Ferguson
Marsha Finch
Candace Goodrich
Sherese Gaymon
Annjala Gonzales
Latina Gorham
Angela Gehle
Juliet Gainey
Loretta Gatling
Lisa Genera
Telaza Hazelwood
Shane Harsley
Carlton Hall
Aqeel Hassan
Valeria Hinton
Phyllicia Hones
Wayne Hudson
Renee Hendricks
Synnecial Hagins
Stephen Harmon
Latonya Jones
Garrett Jones
Angela Jones
Veronica Johnson
Vera Jones
Charlene Jordan
Jennifer Kight
Shaunita Lassiter
Mike Lee
Kenneth Mitchell
Velnita Morrison
Triganza Miller
Shannon Newsome
Angelo Owens
Tonya Odom
Shauneille Perry
Yvette Rodgers
Lanita Rosenberg
Malina Ryland
Joseph Rhodes
Tina Skelton
Makena Stephens
Sean Scott
Lakisha Street
Ernest Scott
Crystal Schwarz
Cecilia Slaughter
Valerie Stevenson
Charnetta Turner
Brian Troxell
Contina Trotter
Cheryll Turner
Onika Terrell
Johnesia Thompson
Damien Toler
Nicole Wilder
Jeffrey William
Theresa Walker
Shamai Watkins
Camelita Wynn
Lisa Wright
Shannon Williams
Dana Young

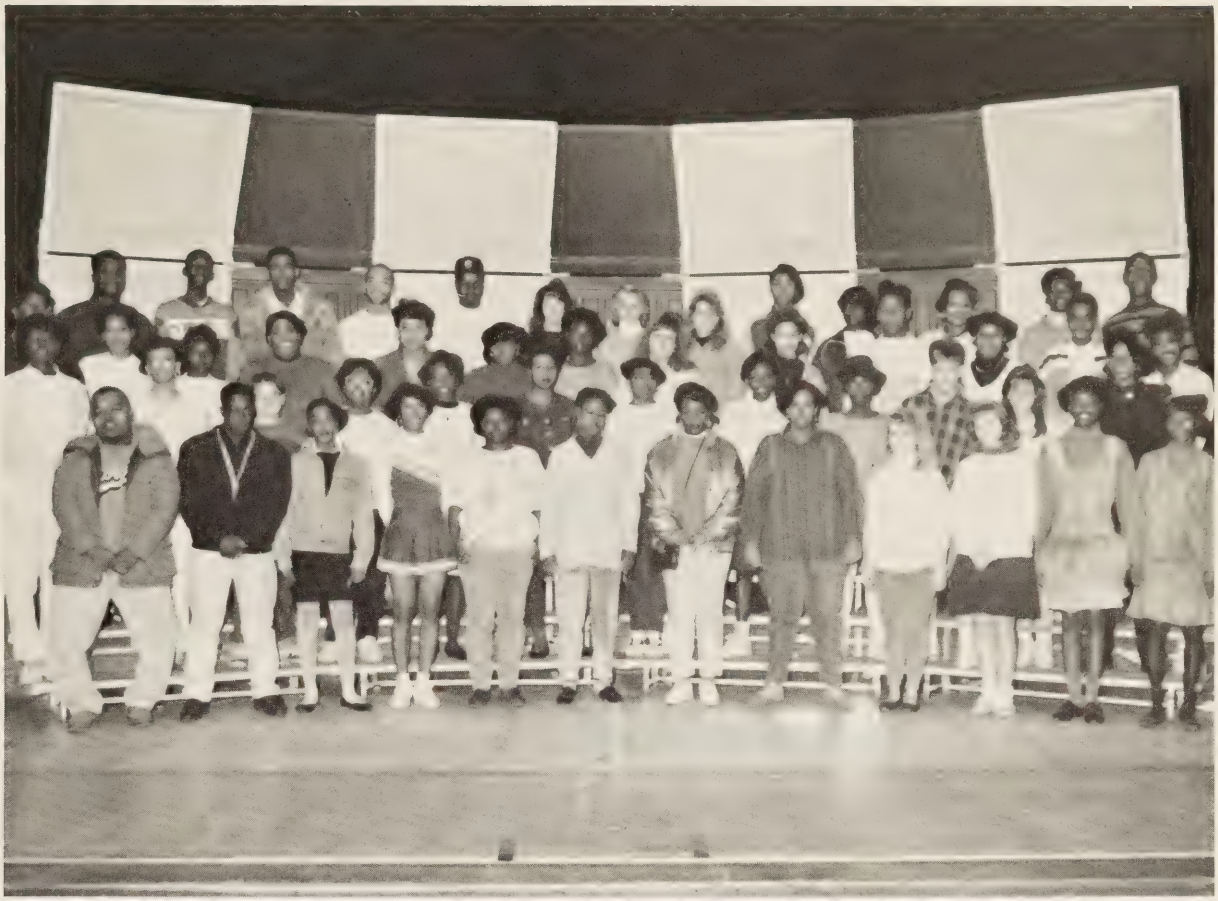

INDUSTRIAL ARTS

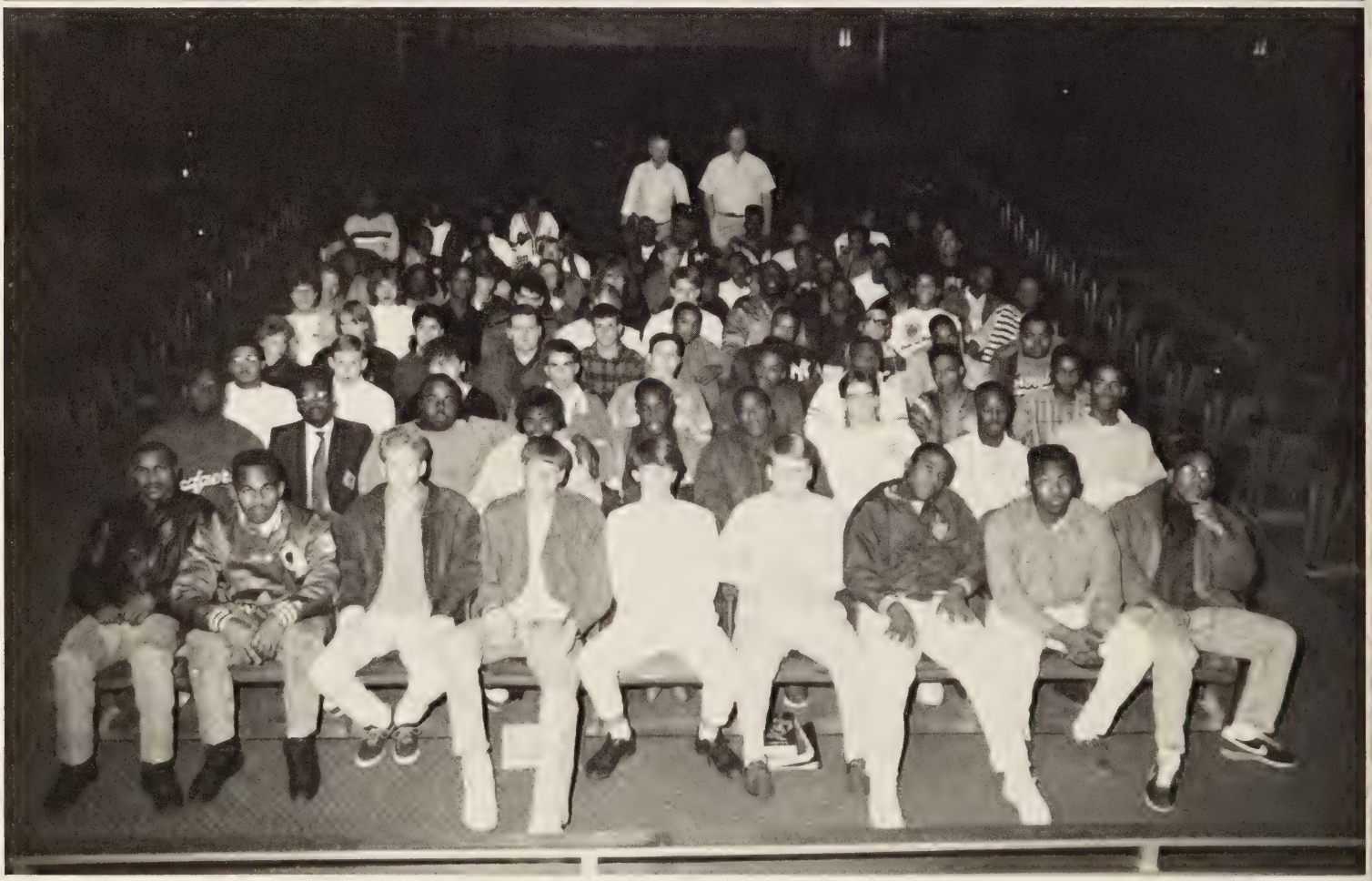

ORCHESTRA

REGIONAL ORCHESTRA: Warzell Pierce, Tracie Keuhlen, Sabrina Hargrove, Iisha Sherrill, Robert Phillips, **Director:** Mrs. Harding

Sabrina Hargrove, Kunyesha Hawkins, Denise Elliott, Kimberly Clanton

Row 1: Francoise Holley, Robert Phillips Row 2: Warzell Pierce, Mrs. Harding

Iisha Sherrill, Temeekol Davis, Mahasin Hasan, Tracie Keuhlen

PRESIDENTS AND FIRST LADIES

Tisha Orton, Rhonda Bell, Lakeisha Rodgers, Lyvette Deberry, Cheryll Trower, Stephanie Harper, Lisa Davenport Row 2 — Danny Edwards, Richard Guinto, Ricky King, Aaron Goldfarb, Stephen Wright, Brian Higgs

WILSON HIGH SCHOOL CHORUS

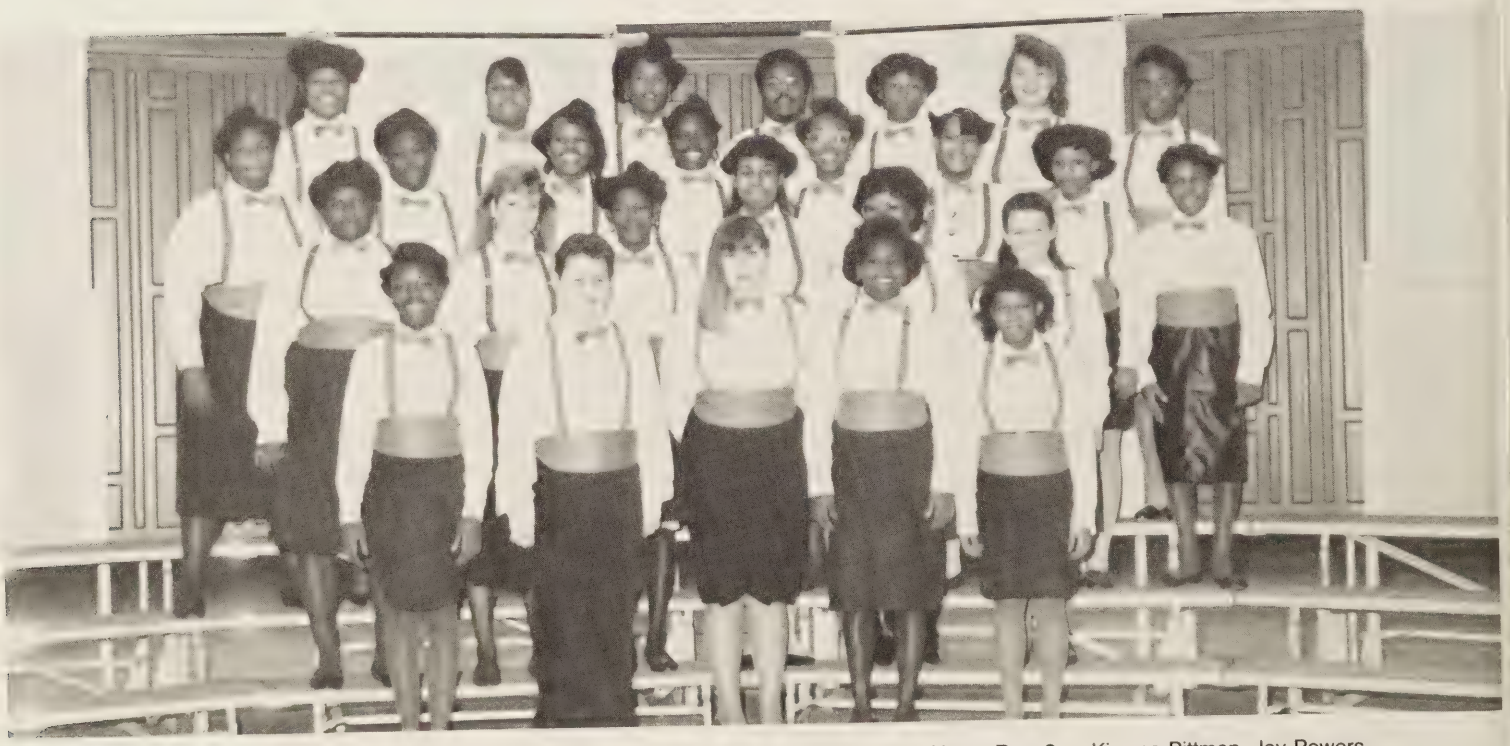

Row 1 — Shalonda Daye, Steven Jennings, Regina Lawson, Thomasine Tabron, Lavenia Henry Row 2 — Kiwana Pittman, Joy Powers, Shannel Hines, Temekka Darden, Kim Burton, Kathy Jump Row 3 — Laverna Corprew, Tonglea Jacobs, Karen Coltrane, Rachel Graham, Tanisha Finney, Evelyn Taylor, Tanyika Whitehead, Lateisha Rogers Row 4 — Monica Reid, Michelle McCoy, Latrina McLain, Michael Bailey, Martina White, Maria Florian, Lakesha Mills — (Not Shown) Sponsor: Mr. Warren

THE MARCHING PRESIDENTS

Juliet Gainey leads the Color Guard.

Antonio Lamb steps in style.

Felecia Vann and Erika Elliott

Edward Wright and Roosevelt Powell march to the same tune, but with different drums.

MARCHING PRESIDENTS — ON THE MOVE

Makiesa Allen, Melita Faulks, Edrika Oliver

Latoya Riddick leads the Flag Girls.

Twayne Smith gets the "signal."

Demetrius Skeeter performs on the front row during a pep rally. James Gaskins, drummer, is in the background.

AWARDS

NORFOLK STATE UNIVERSITY
BAND DAY
Band: Second Place
Majorettes: Second Place
Flags: Second Place
DISTRICT BAND DAY —
SMITHFIELD
Band: First Place
Majorettes: First Place
Flags: First Place
Drum Major: First Place
FISH BOWL PARADE —
PORTSMOUTH
Band: Second Place

PARTICIPATED IN
THANKSGIVING DAY
PARADE IN PHILADELPHIA,
PENNSYLVANIA

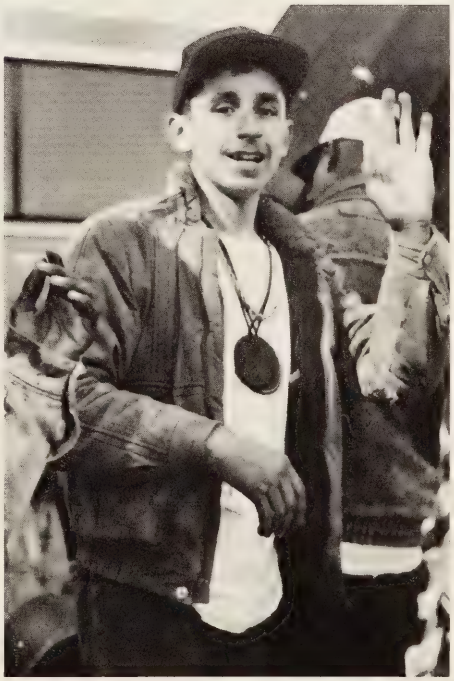

Mike Whiffen prepares to board the bus for Philadelphia to participate in the annual Thanksgiving Day Parade.

Vernon Ballard, Paul Harris, and Kenta Bellany assist in "drumming up" school spirit in a pep rally.

MARCHING PRESIDENTS

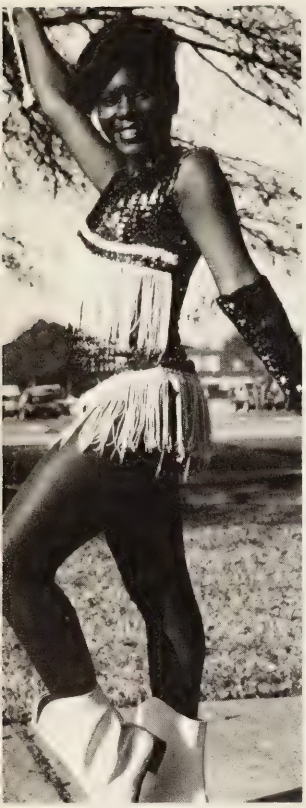

Angela Alston

Laurie Carter

Devanya Sheridan

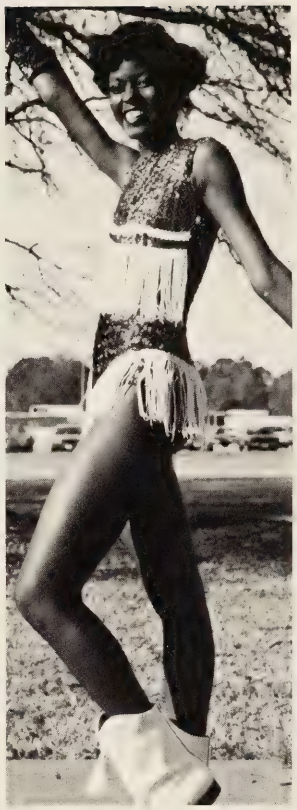

Lynette Shumake

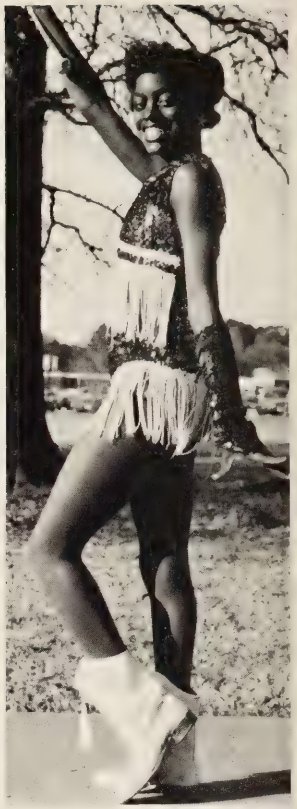

Carlita Atkins

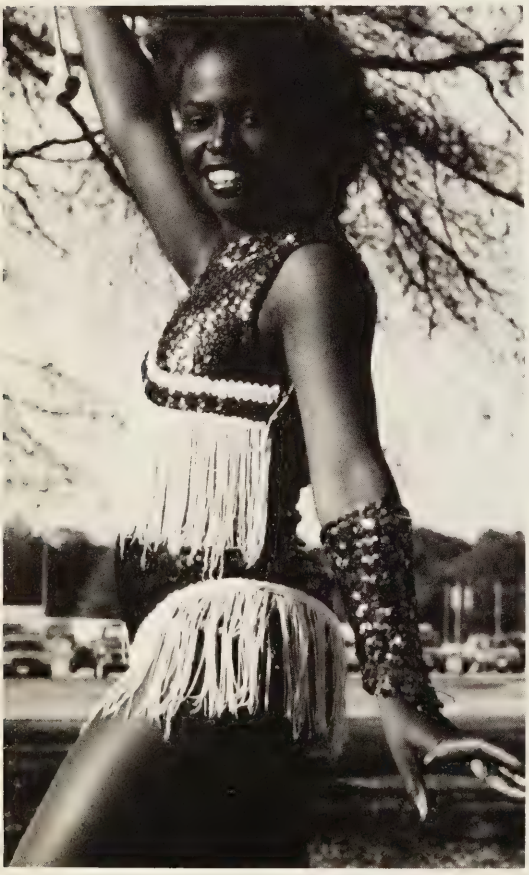

Captain — Majorettes Francina Burnett

Drum Major — Trevor Casper

James Carver — **Band Director**

Co-Captain, Shauneille Perry

SENIORS' LAST WILL AND TESTAMENTS

I, **ANDREA RENEE AUSTON,** being of intelligent mind and powerfully shaped body, leave the ability to get along with others and stay in school to Lamont Joyner.

I, **IKE ARTIST,** leave all my term paper notes to my cousin, Wendy Johnson, and my ability to have fun in school and still graduate to Aqueel Hason and Grady Luter.

I, **CARLITA ATKINS,** with a sexy, and slim body, leave my knowledge and willpower to Monica, Jeanner, and Felicia Atkins. Peace, Babes!

I, **TRINA BALKNIGHT,** being a slim and sexy minded person, leave to Aaron Sparrow and Rodney Southall the ability to be "pro" football players.

I, **EARLENE BOONE,** of sound and sweet body, leave my sister Sherry and Curtis Hill Jr., my love and sweetness. To my baby Boo — Good Luck!

I, **JOHNNY BOYKINS,** being of sound mind and slim body, leave to my niece, Latoya, and cousin, Latesa, the patience to stay in school and get an education.

I, **MICHAEL BOYKINS,** being of strange mind and hairy body, leave the hair on my legs to those who need it on their heads.

I, **SHANNON BRAVO,** being of sound mind and body, do hereby leave Tina and Andrea my English and government notes.

I, **KENYA BREVARD,** being of brilliant mind and well-shaped body, will my knowledge to Shelton Bell and Latoya Austin in hopes that they graduate.

I, **WENDY BURGESS,** being of sound mind and sexy body, leave Lolita Scott my friendship and love.

I, **FRANCINA BURNETT,** will my locker and luck to the guys. To my cousins, Latitia and Albert Elliott, and Cindy Jones, my boyfriend Jimmy Gaskins — my learning abilities.

I, **JENNIFER CHAFFIN,** being of a carefree mind and fragile body, will to Shelly W. our peach beverages and the ability to be sane her senior year. To Krissy S., I leave a ride home.

I, **ROENA CLOUD,** being of sound mind and able body, leave behind all my memories and my locker and books to Ricky Skelton to carry on and enjoy his next four years.

I, **MICHELLE COLLINS,** being of decayed mind and scrumptious body, leave to the juniors the ability to hit "senior-slumps" in March instead of September.

I, **ROBIN CONGLETON,** being of overworked mind and luxurious body, leave to my brother, Richard, the ability to stay off drugs, out of trouble, and to graduate.

I, **TRACIE COPELAND,** being of sound mind and body, leave my government book to my sister and my sweetness to Taysha Hayes.

I, **TERESA COUSIN,** of strong body and mind, leave my "brains" so that my sister, brother, and children may graduate!!!

I, **JAMES DELOATCH,** being of crazy mind and sexy body, leave my lunch ticket to my brother Leonard Trotter, and my doughnut money to my cousins, Bruce and Dewayne Delpatch.

I, **DAVID DICKENS,** being of an unsound mind and mangled body, leave all my Monday-Friday headaches and homework to all the lucky people at Wilson.

I, **KATRINA DOWNING,** being of creative mind and well shaped body, leave "Lisa B" those fun papers, and to Vonda Harris — all my love.

I, **MARCELLUS DREW,** being of absent mind and perfect body, leave all my sterling to my brother. To the Junior Class, express yourselves. You're next!

I, **ERIKA RENEE ELLIOTT,** being of sound mind and body, leave all of my love to Dwight Wiggins, and my ability to dress so smokin' to my sister, Onika Terrell.

I, **KEVIN FERGUSON,** being of sound mind and body, leave to the remaining classes at WWHS, the ability and desire to achieve the finer things in life and excel in all endeavers.

I, **KIMBERLY MAXINE FERGUSON,** being of sound mind and body, leave a word of advice to the remaining student body of WWHS. Don't let anything or anyone get you down. Instead, ask God for strength and guidance. Hang in there, never give up, and always do the right thing. To my teachers, past & present, I leave a "Thank You." To both students and faculty of WWHS, may God bless you always and lead your paths throughout life.

I, **JULIET GAINEY,** being of sound mind and slim body, leave to Carmelita Wynn and Cindy Jones — my smile to light up everyone's life, and to Raymond Pollard, I leave my good behavior.

I, **CHARLENE DENISE GARLAND,** will my ability to learn, to my sister Rachel Graham. To my brother Joseph Garland — stay out of trouble!

I, **SHANDER GARY,** with a sound mind and sexy body, leave to my cousins, Mike Atkins and Raymond Pollard, the will to stay in school and graduate.

I, **YVETTA GRIMES,** of sound mind and body, leave to my cousin Tonita Grimes, my love and strength to go on with her goals in life.

I, **CHRISSY GURGANUS,** of stressed mind and energetic body, leave all my notes, brainpower, intelligence, and humor to Daniel Gurganus and Kristina Reed.

I, **COREY HALL,** leave Wilson!!

I, **GREG HARMON,** being of sound mind and body, will do my best to succeed in everything I do, and to enjoy the rest of my life.

I, **WINCHAUS HAYES,** of sound mind and strong body, leave my football jersey and my ability to make the girls say — "OWWW" — to J.J. and Pope.

I, **VALERIA GWENETTE HINTON,** being of spiritual mind and body, leave the underclassmen the ability to become the

SENIORS' LAST WILL AND TESTAMENTS

most school spirited in their senior class and to Tonya Odom my typing speed.

I, **ANT-NEY HYSHAW,** being of sound mind and body, leave Dr. Owens my attitude. To Twayne Smith — my government book. To Binky — my track speed.

I, **PAUL JARMAN,** being of lazy mind and dislocated body, leave my brother Daniel my ability not to be so obnoxious and to Heather — my love.

I, **ANGELA JONES,** being of sound mind and sensuous body, leave to my sister Ronnie, my intelligence and the ability to excel and to graduate on time.

I, **GARRETT A. JONES,** being of musically inclined mind and strong body, leave to my brother "Wally-Man" my ability to get along with others, and to my cousins, Tammy Miller and Veronica Jones, my ability to ignore all those jealous people. PEACE!!!

I, **NORWARD JORDAN,** being of shy mind and slim body, leave Wilson!

I, **TREVOR LYON,** being of sound body and simple mind, leave to my sister the ability to pass, and to A.C., the ability to party.

I, **CONTINA TYLETT MILON,** being of intelligent mind and sexy physique, leave my government notes and my ability to graduate to Eric Devin and Reggie Spears.

I, **CRYSTAL MOORE,** being of brilliant mind and sexy body, leave the ability to be successful and to graduate to Waverly Moore and Lynnette Shumake.

I, **TIM MORRIS,** having a sound mind and athletic abilities, leave Corey Gause the best of luck in the future.

I, **SHANNON NEWSOME,** being of sound mind and body, leave my artistic talents to my brother, Orlando. Also, the best of luck in the future.

I, **MELVIN PAIGE,** of smart mind and smoothe body, leave to all the underclassmen, all the hard times to come. Especially Mike with his big women.

I, **SHAUNEILLE PERRY,** being of sound mind and petite body, leave to Andrè Perry and Kevin Hooker, the ability to graduate. To the majorettes, much success.

I, **CYNDI RAGAN,** being of somewhat confused mind and beachbound body, leave to my sister Denise the ability to stop at nothing to get what she wants. To Richard Price — my love and hopes for the future.

I, **JERRI REA,** being of sound mind and tired body, leave the ability to graduate and have a great senior year to the Class of '91!

I, **CHRIS RIGGS,** being whatever I am, leave all my graffiti, stickers, notebooks, lost pens, balled-up paper, and a cool attitude to everyone who's left in school!

I, **NORBERT ROBINSON,** being of sound mind and sexy body, leave to Shelby and the ladies of WWHS the authority to capture all of the men's hearts.

I, **TABITHA ROBINSON,** being of sound mind and body, leave all my hall passes and lunch tickets to Tonya Odom and Chiquida Stephens.

I, **JOEDY RODGERS,** leave to my cousins Mike, Squeeky, and Shawn — my government book and the headaches it gave me.

I, **CLIFTON ROUNTREE,** wish good luck to all my fellow students as I enter the near future.

I, **ANGEL SCATES,** being of sound mind and body, leave Jermaine good luck. I also leave my friends the right to rule and be crazy. Rock "n" Roll.

I, **PHYLLIS YVETT SEABORNE,** being of sound mind and sexy body, leave to my cousin, Michelle Stephenson, my lunch ticket — and the ability to go on in life to Virgil Moore.

I, **KIM SEALS,** of sound mind and healthy body, would like to succeed in life in whatever I do, and send all my love and friendship to T.J.

I, **JOSETTE SIMMONS,** being of sound mind and body, leave my ability to stay out of trouble to my cousin Ta-Tanisha, and to Jamillah and Iisha — hang tough!

I, **TOSHA PATRICE SPELLER,** being of intelligent mind and petite body, leave to Melita Faulks, my ability to graduate and the will to be successful.

I, **LAKISHA STREET,** leave to Teyshone, Wanica, and Tarrell — my knowledge and the ability to succeed and graduate!! My love, to Jimmy Elliott.

I, **CHERYLL TROWER,** of sound mind and sexy body, leave confidence to Matasha and less food and happiness to the "lunch-bunch" gang — Tonya, Rhonda, Ant, and Frog.

I, **CHARNETTA TURNER,** being of sound mind and body, do hereby leave Eric Whitney my notebooks. To Sidonna Spearman — my flag pole.

I, **FELECIA VANN,** of smart mind and sexy body, leave to my cousin Armentha Williams my ability to get along with others. Good luck to her in the future.

I, **COREY VINSON,** being of sound body and mind, leave to all underclassmen the ability and desire to graduate.

I, **LISA WHITE,** being of sound mind and healthy body, leave my lunch ticket to Michelle, Melissa, and Melinda. Good luck in your senior year!

I, **NICOLE T. WILDER,** leave to my brother, Derek Wilder and other special friends, encouragement to succeed in finishing high school and luck in their future goals.

I, **JONNESE LORRAINE WYCHE,** being of sound mind and outstanding body, leave to my nephew, Tramaine Wyche, the ability to stay in school and graduate.

I, **MICHAEL CAINE,** being of sexy body and deranged mind, leave my Block Master of the Seniors job to Thomas Thorogood. Juniors — maybe next year!

I, **THOMAS CARNEY,** being a good-looking guy with a great body, leave my brother all my good looks and wish him well in high school.

I, **PHIL FREEMAN,** being of sound mind and masculine body, leave Van Edwards these words: "I got mine!"

MAKING PREPARATIONS

Trina Balknight and Tracy Copeland seem to be "beside" themselves with excitement!

I, **SHERESE GAYMON,** being of distorted mind and abused body, will to my sister Angela and her friends, nothing but a long, hard, miserable senior year!

I, **SANDRA GOLDEN,** will my ability to hang tough in Wilson High to my sister, Ta-Tanisha Golden and brother, Kariem Johnson. Also, thanks to Mr. Carver.

I, **DARYLL PERSON,** being of mixed up mind and abused body, LEAVE!!!

I, **JOSEF POCIASK,** being of wave-craving mind and TECH-BOUND body, don't leave anything, because I'm taking it with me!

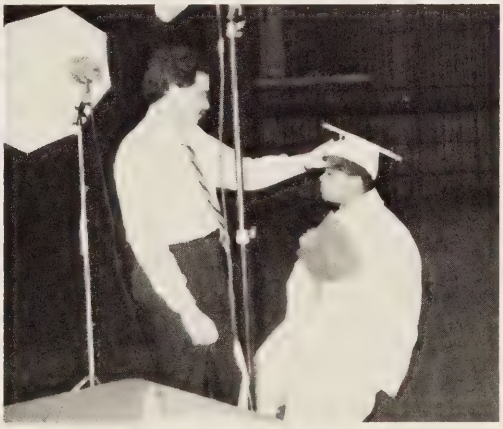

TOP: Winchaus Hayes **BOTTOM:** Michelle Collins **TOP:** Keisha Street **BOTTOM** Nicole Wilder

I, **THERESA WALKER,** being of hectic mind and abused body, leave my government notes to Monisha Taylor and all my love to Razagin Lee.

I, **CINDY WHITE,** being of sound mind and body, leave my brother Maurice T. White and friends, my will to do well in school.

I, **LADAWN WORRELL,** being of sound mind and body, leave Angela a few words of advice — keep doing well in school, and stop flirting.

I, **LISA WRIGHT,** leave my ability to get along with others to Chanel and Robin, my government notebook to Shenieda, and my kisses to Hector.

THE BEAT GOES ON . . .

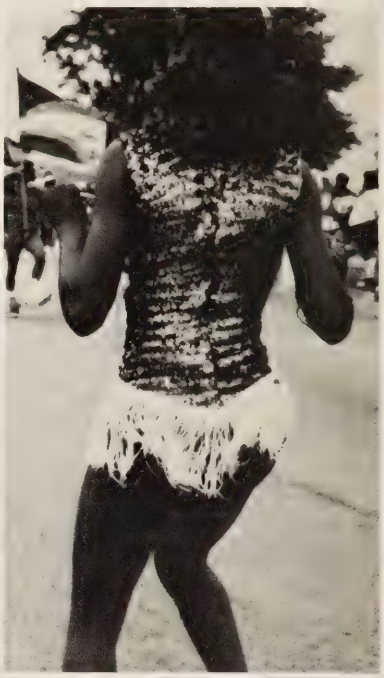

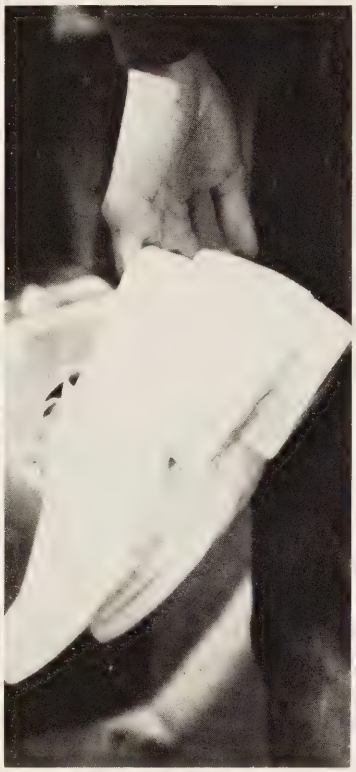

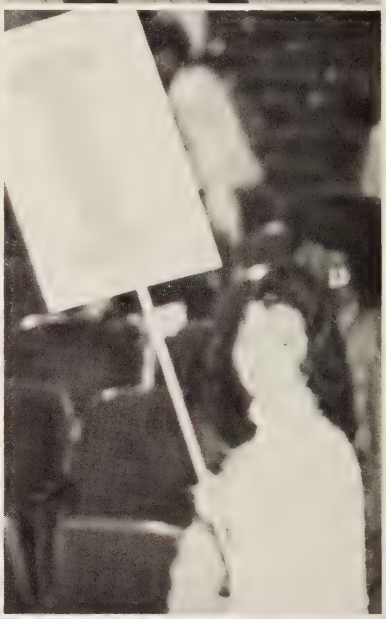

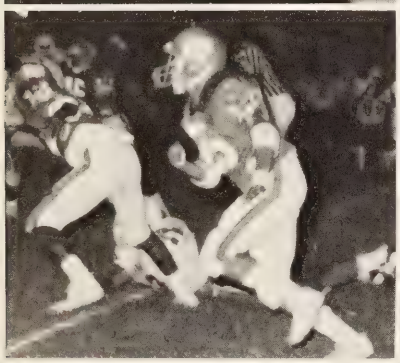

AND ON . . . INTO THE NINETIES!

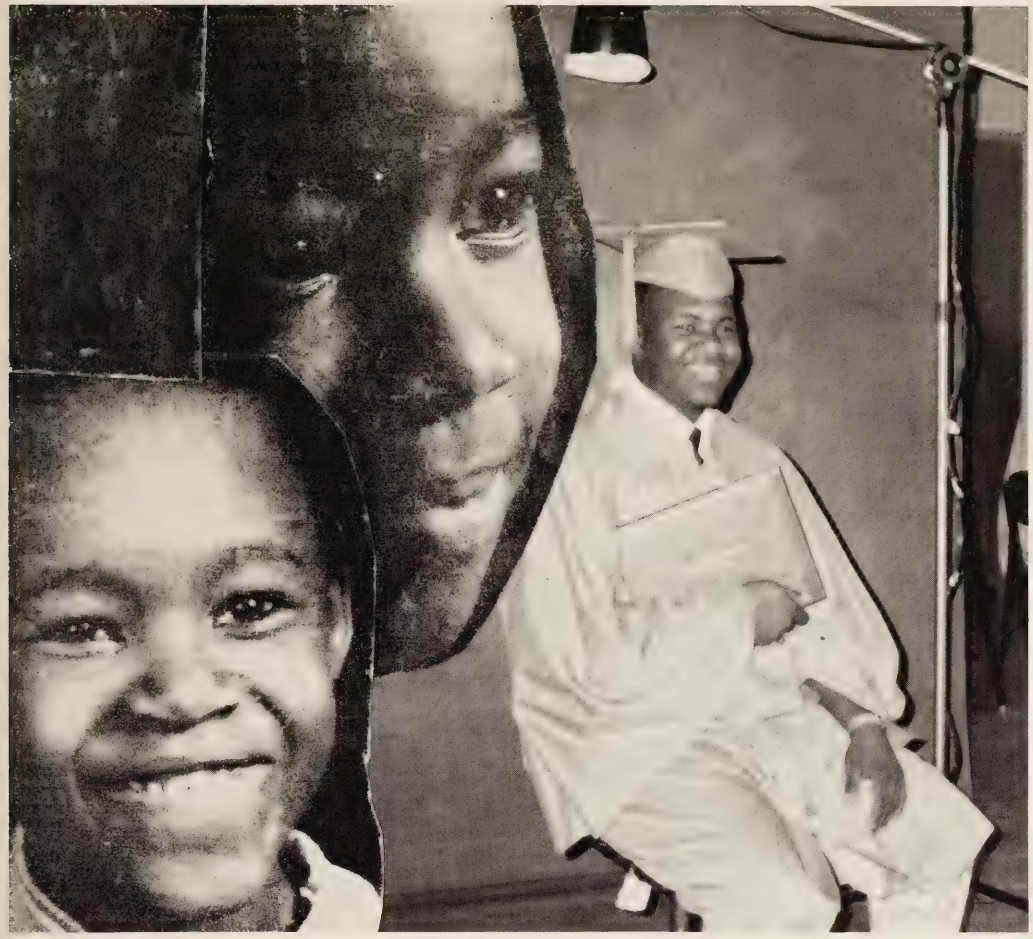

Winchaus Hayes reflects on the past and looks forward to the future.

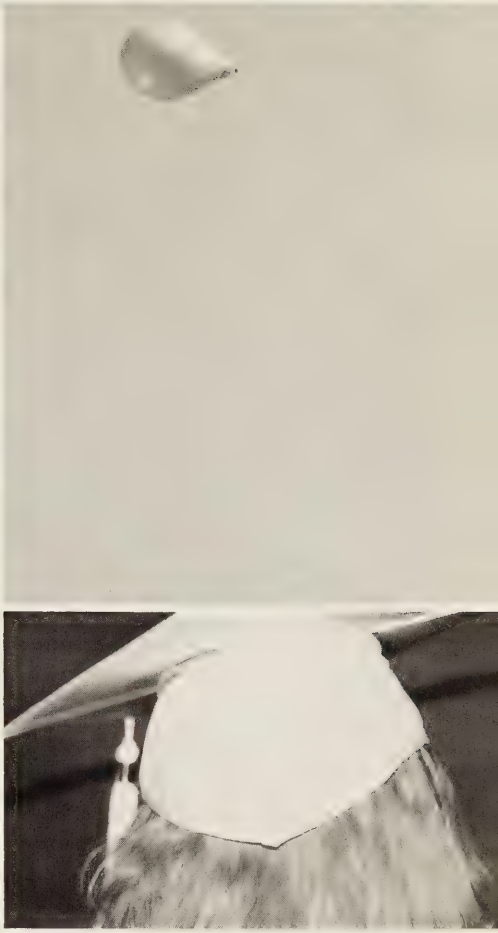

Michelle Collins

Surfbound Joey Pociask is also bound for Tech.

Ricky King bids farewell to a great year and to the **Class of 1990!**

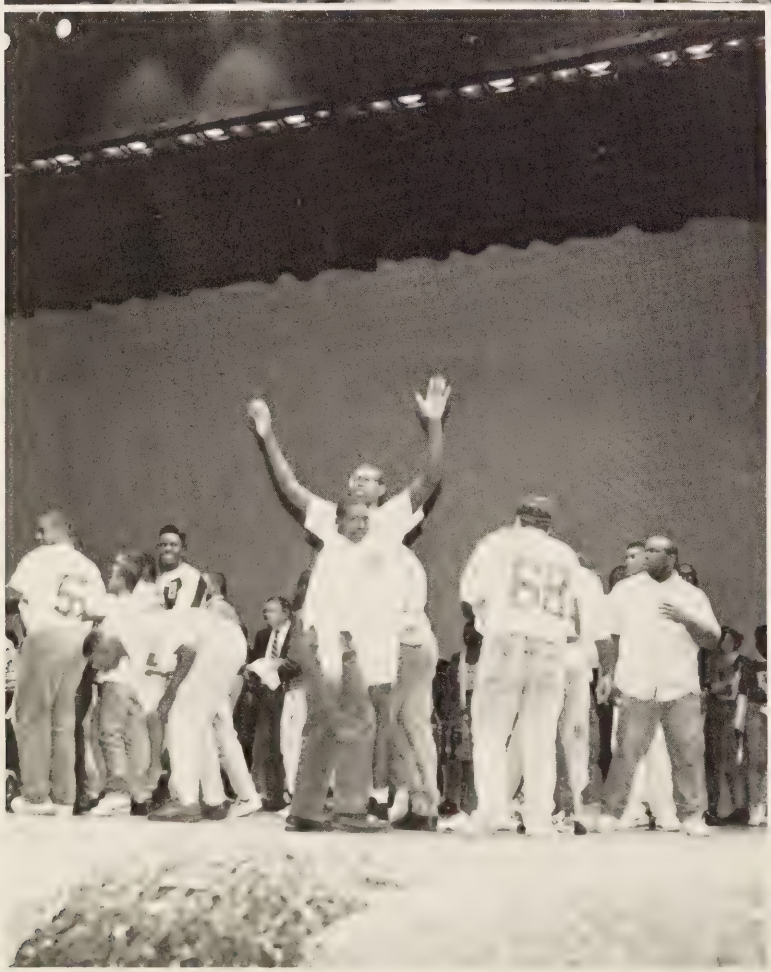

WOODROW WILSON HIGH SCHOOL

1989 Football Schedule

Sep 01	Western Branch	away
Sep 08	Churchland	HOME
Sep 15	Manor	away
Sep 22	Phoebus	away
Sep 29	I.C. Norcom	away
Oct 06	Indian River	HOME
Oct 13	Deep Creek	HOME
Oct 20	Oscar Smith	away
Oct 27	Cradock	HOME
Nov 03	Great Bridge	away

Head coach: Darnell Moore

AIM HIGH

TOP: Anthony Hyshaw, Namon Jones, Richard Price
BOTTOM: Varsity Football Team (Arms extended: Phillip Freeman)

DIVISION PAGES

29	**SENIORS**	Kevin Ferguson, Janet Kight
41	**JUNIORS**	David Dickens
49	**SOPHOMORES**	Carlton Hall
57	**FRESHMEN**	Marita Lawrence, Lakishia Watson, Jennifer James
66	**EIGHTH GRADE**	Kevin McMillan

ACKNOWLEDGEMENTS

THE YEARBOOK STAFF: IKE ARTIST
SHANNON BRAVO
ANTOINETTE HAYES
VALERIA HINTON
CURTIS OWENS
THERESA WALKER

MRS. MAE BRECKENRIDGE
MRS. JO ANNE SWEET
MRS. ELLA WARD
MR. BILL LEFFLER

THE VIRGINIAN-PILOT AND THE LEDGER-STAR

GASKILL PRINTERS
A Complete Printing Service
1809 High Street
393-2721

STEVEN L. LANG, D.D.S.
General & Family Dentistry
No. 2 Doctors Court
500 Rodman Avenue
Portsmouth, VA 23707
(804) 399-6531
(804) 397-5165
Office Hours By Appointment

ALLIED RENTAL CENTERS
of Portsmouth

- 1308 Airline Boulevard
  (804) 393-2547
- 6027 High Street West
  (804) 484-1370

Congratulations!

You made it through school.
Now let us help you
make it through life.

The Virginian-Pilot
AND
THE LEDGER-STAR

CONGRATULATIONS STATE CHAMPS!!

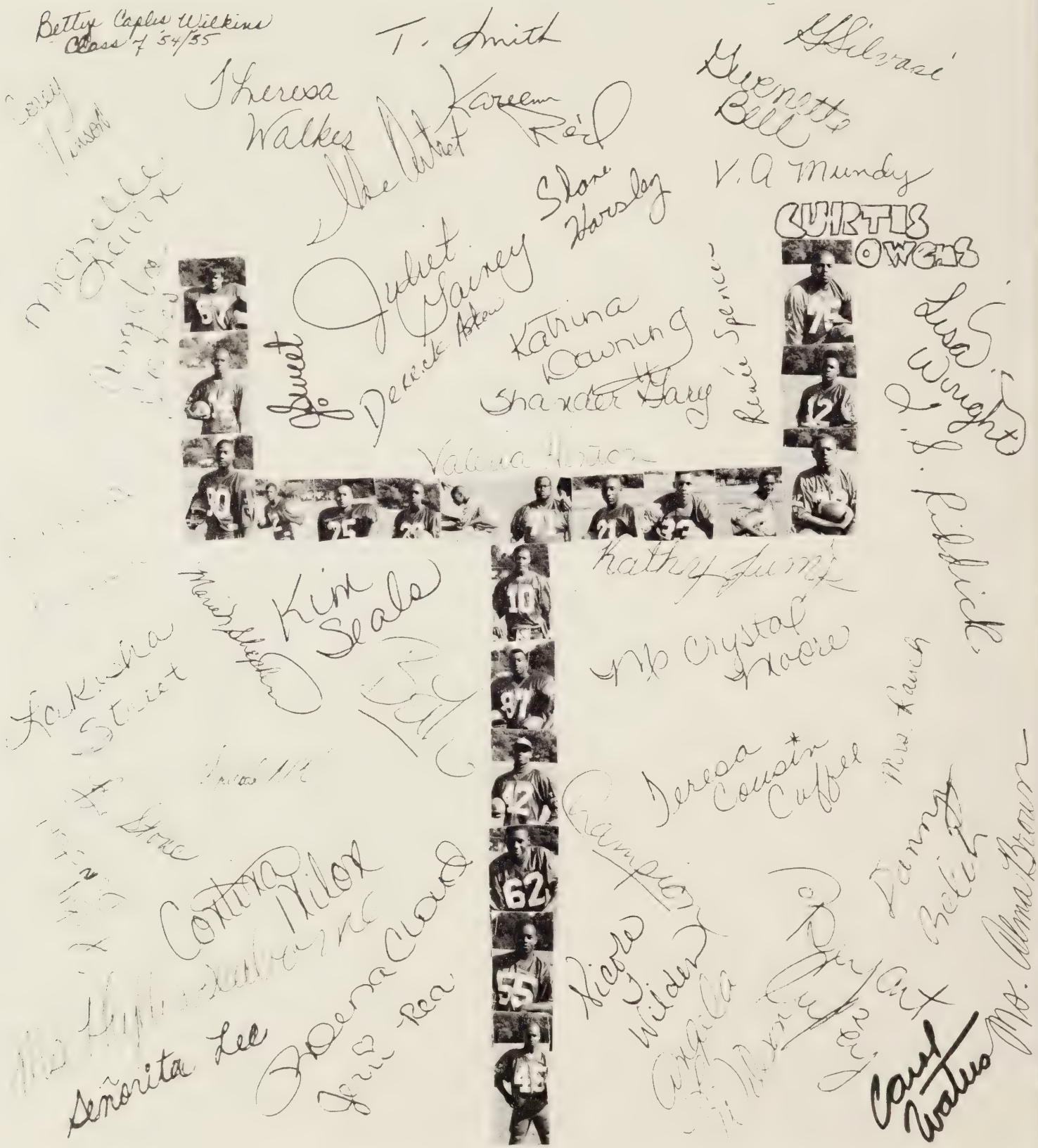

CONGRATULATIONS JULIET!

Baby, you've come a long way and you have a much further way to go in your journey into the real world, but you will make it! We love you very much, and we are proud of you. May you conquer the world in whatever you endure in life. The world is yours for the asking. Just be sure of what you want in life. Ask God and He will take care of the rest.

LOVE,
MA AND DADDY

Juliet Gainey

TO SKIN — a sister who acts crazy, but I hope you'll be successful in college.

LOVE,
JENNIFER

TO MY LITTLE SISTER, SKIN.
CONGRATULATIONS!
LOVE FROM,
CLIFF AND SHIRELLE GAINEY

TO MY SISTER JULIET,
I hope you succeed in whatever you do.
Congratulations with love.
YOUR BIG SIS,
JACKIE GAINEY

TO MY SISTER, JULIET.
CONGRATULATIONS!
LOVE,
CHRIS AND SANDY GAINEY

TO MY LITTLE SISTER
with love and congratulations in whatever you do.
CLINT GAINEY

TO OUR AUNT JULIE
WITH LOVE AND CONGRATULATIONS.
TIFFANY AND CHARLES

CONGRATULATIONS JULIET!
Keep up the good work.
LOVE,
ROZETTA BURNS

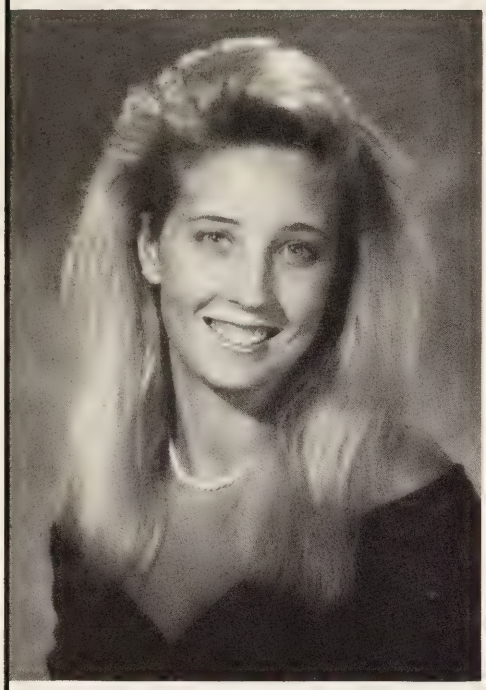

Cynthia Ragan

CONGRATULATIONS CYNDI

CLASS OF 90

You have filled our lives with an abundance of happiness and pride. From the softball field to the schoolroom, you have striven to do your best. Keep a positive attitude. You will go far. Best of luck in college or whatever the future holds.

WE LOVE YOU,
DAD, MOM, DENISE, AND
GRANDMOTHER

PORTSMOUTH FLORAL CO.

397-5886

KESSLERS SPORTS

Churchland Shopping Center

Portsmouth, Va. 23703
Phone: 483-3027

Hours: 10:00-8:00 Mon.-Fri.
10:00-6:00 Saturday

Areas Best Selection Of School
Jackets & Sweaters

The Complete Store

PORTSMOUTH HARDWARE AND BUILDING SUPPLY, INC.

Sporting Goods

Opposite
Maryview Hospital

Phone 397-0703

ACE HARDWARE

Bill Lewis Chevrolet

3412 Western Branch Blvd.
Ches. Va. 23329

BILL LEWIS CHEVROLET CORPORATION
483-1999

Business Consultants

WESTBROOK
FINANCIAL SERVICES

(804) 488-7232
Robert P. Westbrook

4303 Portsmouth Boulevard
Portsmouth, Virginia 23701

McCARTY'S
WHEEL SHOP, INC.

Complete Automotive Service
24 Hour Towing

Robert McCarty
President

515 Broad St.
Portsmouth, Virginia 23707

Phone 397-2644

Autographs

Autographs

Autographs

Autographs

Autographs

Autographs

WOODROW WILSON HIGH SCHOOL
1989-1990 SCHEDULE

SUBJECT	TEACHER	TEACHERS COMMENTS
1st		
2nd		
3rd		
4th		
5th		
6th		

JOSTENS